



AL-HAZEM Contracting

Since 2002

Company Profile

www.al-hazemcon.com

e-mail : info@al-hazemcon.com



AL-HAZEM contracting

www.al-hazemcon.com

It's all how you get there!

AL-HAZEM contracting Have the pleasure to introduce their selves to their prospective clients in the following pages in order to describe who **AL-HAZEM contracting** are and what they can do for your organization.



AL-HAZEM Contracting

Since 2002

AL-HAZEM contracting

AL-HAZEM contracting is a respectable example of integrating the expertise of individuals and companies experience, after long cooperation, where optimization of synergy and know-how are the foundations of **AL-HAZEM**

contracting project and future development.

The highly competitive market along with the increasing demand for qualitative products and time schedule are the main challenges that have led to the

formation of **AL-HAZEM contracting** since our associate's common belief is that know-how and experience under a professional and international qualified Management structure that have no other alternative than to meet and satisfy any market and Customer expectations.

Increasingly customers are looking for suppliers with "one-stop solution" capability; also, the post-delivery operation and maintenance support requirements are wider in scope.

AL-HAZEM contracting experiences have been established on several years and different types of projects, such as:

[Cement Plant Factories, Wastewater treatment plant with Sludge Digestion Facilities, Steel plant Factories, Power plants, Petrochemical plants, Gas metering Stations industrial plants, Utilities, Painting works, Housing, Electrical and Instrumentations works, architectural works, etc.]

In **AL-HAZEM contracting**, Small orders have the same attention, care, and caution as large ones.

Let us challenge your utmost expectations, you will never regret it!

Hazem El Sayed
Chairman



AL-HAZEM Contracting

Since 2002

AL-HAZEM contracting

company activities and main objectives

❖ **Mechanical works:**

- Local support, labor, equipment for foreign companies.
- Erection of heavy and light equipment's
- Erection of (overhead cranes-boilers-compressors, tanks, fans, etc.)
- Piping fabrication and erection (stainless steel, carbon steel, PVC, tubes...)
- HVAC activity such as fabrication and erection of air ventilation ducts c/w supporting system accessories, insulation and cladding.
- Firefighting Systems.

❖ **Electrical Works:**

- Electric Cable trays & Conduits works.
- Cables Networks & Wiring for power and control systems.
- Earthing system calculations and execution.
- Indoor, Outdoor Lighting systems.
- Power supply distribution systems.
- Light current networks.
- Electrical & Control panels erection.
- Measurements & Instruments installation.
- Fire alarm, Telephone & Sound Systems erection.

❖ **Civil Works:**

- General Civil and Finishing items
- Concrete paving works. (Slab on Grade)
- Floor epoxy painting works
- Brick Wall & Plastering & Painting & Ceramics
- Concrete Basements (Plain and Reinforced)
- Utilities Works (Plumping)

❖ **Steel Structure Works**

- Steel structure fabrication and erection
- Erection of Corrugated steel and Decking.
- Tanks fabrication and erection (Silos, storage tanks, filters, .etc.)
- Sheet metal works (ducts, casing, cyclones.....etc.)
- Surface treatment (sandblasting and painting application)

❖ **Architectural Works**

- Aluminum Works (Windows & Doors & Partitions)
- Gypsum Boards Partitions
- False Ceiling
- Aluminum Composite Panels & Structural Glazing
- Stainless steel & steel Architectural works such as
 1. Cladding
 2. Handrails
 3. Special Fittings



AL-HAZEM Contracting

Since 2002

Quality Policy

The policy of **AL-HAZEM contracting** is to consistently provide products and services of the highest possible standards, conforming to contractual job specifications.

We are committed to

- 1- Ensure that the quality objectives are achieved.
- 2- Provide products and services, which meet as well as exceed our customers' needs and expectations.
- 3- Deliver on time.

To meet our above commitment. We shall ensure

- 1- The quality policy is well communicated and clearly understood by each and every Employee.
- 2- A team approach by the active involvement of all employees and customers.
- 3- Non-conformities in products or services are identified, investigated, analyzed, and resolved.
- 4- All safety requirements are followed

Mission

Our mission is to handle all Steel works, Electromechanical works, Civil works, and Architectural works that are related to large-scale projects performing value engineering with the highest quality.

Objectives

Doing everything correctly the 1st time, every time, and on time, with best quality according to the agreed specification with fairly competitive price to meet our clients' satisfaction.

Vision

To be one of the best companies in the field of Fabrication and Erection of steel structures and piping.



AL-HAZEM Contracting

Since 2002

AL-HAZEM contracting since the very beginning, the company has cooperated and provided services in many Fields and Projects such as:

- ***Cement Factories***
- ***Car Factories***
- ***Oil & Petroleum Factories***
- ***Industrial food & Medicine Factories***
- ***Detergents Factories***
- ***Packing Factories***
- ***Chemical Factories***
- ***Steel Factories***
- ***Electrical Substations***
- ***Steel & Stainless-steel Architectural works***

And here you can find a brief on each of the mentioned projects.



AL-HAZEM Contracting

Since 2002

**** Cement Factories ****

- *Quena Cement Mill*
- *Amrana Cement Project (YEMMEN)*
- *Gordan Petcock cement project*
- *Alexandria Cement Factory*
- *La Farge titan – Egypt. (Beni Suef)*

*	Project Name	:	<u>Quena Cement Mill</u>
	Location	:	Quena
	Client	:	SIAC
	Consultant	:	Cosmos
	Activity	:	<ul style="list-style-type: none"> • Steel Structure (Fabrication & Erection)

*	Project Name	:	<u>Amrana Cement Project</u>
	Location	:	Amrana - Yemen
	Client	:	SIAC
	Consultant	:	I.H.I
	Activity	:	<ul style="list-style-type: none"> • Steel Structure (Fabrication, Panting) “300 ton” • Erection of Corrugated steel Decking “4000 m²” • Erection of Corrugated steel Cladding “9000 m²” • Fabrication & Erection Steel Stairs & Hand rails “2750 ML” • Erection of Steel Structure 2200 ton for: - <ul style="list-style-type: none"> ❖ Power Station building ❖ Additive building ❖ Pre-heater building ❖ Cement Silo ❖ Homo Silo ❖ Clinker Silo

*	Project Name	:	<u>Gordan Petcock cement project</u>
	Location	:	Aresco factory (El-Tebeen)
	Client	:	Aresco
	Consultant	:	
	Activity	:	<ul style="list-style-type: none"> • Steel Structure (Fabrication) “120 ton”.

*	Project Name	:	<u>Alexandria Cement Factory</u>
	Location	:	<u>Elmax–Alexandria</u>
	Client	:	<u>LAFARGE - Cement</u>
	Consultant	:	<u>Blue Circle Cement Egypt</u>
	Activity	:	<ul style="list-style-type: none"> • Steel Structure (Fabrication, Panting) • Fabrication & Erection Steel Stairs & Hand rails • Supply and Erection of welded gratings For <ul style="list-style-type: none"> ❖ Additive building ❖ Pre-heater building ❖ Cement Silo ❖ Homo Silo ❖ Clinker Silo

*	Project Name	:	<u>Beni Suef Cement Factory</u>
	Location	:	<u>Beni Suef</u>
	Client	:	<u>La Fage titan - Egypt</u>
	Consultant	:	<u>La Fage titan - Egypt</u>
	Activity	:	<ul style="list-style-type: none"> • Steel Structure <ul style="list-style-type: none"> ○ Fabrication & Erection • Excavation and footings • Concrete Basements <ul style="list-style-type: none"> ○ Plain and reinforced • Concrete Paving works



AL-HAZEM Contracting

Since 2002

**** Car Factories ****

- *MCV –Egypt*
- *Bavarian Auto Manufacturing Company- Egypt (BMW)*
- *General Motors Egypt (GM Egypt)*
- *Nissan Motors - Egypt*

*	Project Name	:	<u>Hurghada & Al-Obour Workstation</u>
	Location	:	Hurghada
	Client	:	MCV - Egypt
	Consultant	:	
	Activity	:	General Mechanicals items <ul style="list-style-type: none"> • C/St. Piping works. • Concrete paving works. • Floor epoxy painting works. • G.S. grating works. • Steel tanks works.

*	Project Name	:	<u>New Chassis line</u>
	Location	:	6 Of October
	Client	:	Bavarian Auto Manufacturing Company-Egypt
	Consultant	:	B.M.W - Egypt
	Activity	:	General Electro Mechanicals items <ul style="list-style-type: none"> • Steel structure works. • C/St. Piping works. • Cladding & Painting works. • Electric Cable trays & Conduits works. • Cables Networks & Wiring for power and control systems. • Indoor Lighting & Power systems extensions. • Concrete paving works. • Floor epoxy painting works.

*	Project Name	:	<u>Mezzanine Line</u>
	Location	:	6 Of October
	Client	:	Bavarian Auto Manufacturing Company-Egypt
	Consultant	:	Salama Structural Engineers
	Activity	:	Steel Structural Works: Fabrication and Erection of Steel Platform 9m width * 86m length <ul style="list-style-type: none"> • Steel Platform with Corrugated sheet Flooring. • Painted Steel Handrail. • Steel Staircase.

*	<i>Project Name</i>	:	<i><u>General Motors Egypt</u></i>
	<i>Location</i>	:	<i>6 Of October</i>
	<i>Client</i>	:	<i>General Motors Egypt</i>
	<i>Consultant</i>	:	<i>Nile Engineering Consulting Office</i>
	<i>Activity</i>	:	<p><i>Oil Room Project</i> <i>8m * 12m * 7m</i> <i>Civil and Steel Structure Works</i></p> <ul style="list-style-type: none"> • Steel structure works. • C/St. Piping works. • Cladding & Painting works. • Electric Cable trays & Conduits works. • Cables Networks & Wiring for power and control systems. • Earthing system calculations and execution • Indoor, Outdoor Lighting & Power systems extensions. • Floor epoxy painting works. • High Speed Doors • Civil and Architectural works ❖ Concrete Basements (Plain and Reinforced) ❖ Concrete paving works ❖ Aluminum Works (Windows) ❖ Plaster ❖ Missionary ❖ Painting ❖ Ceramic (floor and wall tiles) ❖ Plumping ❖ Steel doors and frames ❖ Marble and granite

*	<i>Project Name</i>	:	<i><u>General Motors Egypt</u></i>
	<i>Location</i>	:	<i>6 Of October</i>
	<i>Client</i>	:	<i>General Motors Egypt</i>
	<i>Consultant</i>	:	<i>Sabbour Associates</i>
	<i>Activity</i>	:	<p><i>Bath Rooms and Lockers</i> <i>For plant & admin building</i> <i>Structure & Architects and Plumbing Works</i></p> <ul style="list-style-type: none"> • Steel structure works. • Electric Cable trays & Conduits works. • Cables Networks & Wiring for power and control systems. • Light current networks extensions. • Sockets and power • Lighting fixtures • Panel board • Civil and Architectural works <ul style="list-style-type: none"> ❖ Concrete ❖ Plaster ❖ Missionary ❖ Flooring ❖ Painting ❖ Ceramic (floor and wall tiles) ❖ Plumping ❖ Steel doors and frames ❖ Marble and granite ❖ Acoustic ceilings (False Ceiling) ❖ Gypsum Boards Partitions and walls ❖ Sanitary work ❖ HVAC System

*	<i>Project Name</i>	:	<u>Roof Replacement</u>
	<i>Location</i>	:	<i>6thOctober city</i>
	<i>Client</i>	:	<i>Nissan Motors- Egypt</i>
	<i>Consultant</i>	:	<i>Nissan Motors- Egypt</i>
	<i>Activity</i>	:	<ul style="list-style-type: none"> • Replacement of the roof cladding with Sandwich Panels • Roof Cladding (10000 m2) including all Accessories • Flushing • Transparent sheets • Rain Gutter • Rain Drain Piping

*	<i>Project Name</i>	:	<u>New Stores</u>
	<i>Location</i>	:	<i>6thOctober city</i>
	<i>Client</i>	:	<i>Nissan Motors- Egypt</i>
	<i>Consultant</i>	:	<i>Dr – Salama Engineering Consultants</i>
	<i>Activity</i>	:	<p><i>2 Steel structure building 4000m2 and 7000m2</i></p> <ul style="list-style-type: none"> • <i>Civil and Steel Structure Works</i> • Excavation and footings • Concrete paving works. • Concrete Basements (Plain and Reinforced) <ul style="list-style-type: none"> • Slab on Grade • Steel structure works by ELZAMEL. • Steel doors (slide & hinged) and frames



AL-HAZEM Contracting

Since 2002

**** Oils Petroleum Factories ****

- *Zubair Oil field. (IRAQ)*
- *Tamoil Misr Co.*
- *ExxonMobil Egypt*
- *Sokhna Port*

*	Project Name	:	<u>Zubair Oil Field Project</u>
	Location	:	Basra - Iraq
	Client	:	ENI - Iraq
	Consultant	:	ENI - Iraq
	Activity	:	<ul style="list-style-type: none"> Erection of Corrugated steel Decking “4000 m²” Erection of Corrugated steel Cladding “28000 m²” Fabrication & Erection Steel Stairs & Hand rails “2750 ML” Erection of Steel Structure 22000 m²

*	Project Name	:	<u>TAMOIL MISR CO.</u>
	Location	:	Shabrament–Giza
	Client	:	TAMOIL MISR CO.
	Consultant	:	
	Activity	:	**Electrical & Civil works <ul style="list-style-type: none"> Steel structure works. C/St. Piping works. G.S. grating works. Cladding & Painting works. Electric Cable trays & Conduits works. Outdoor Lighting & Power systems extensions. ❖ False Ceiling

*	Project Name	:	<u>Sokhna Port</u>
	Location	:	Ain El Sokhna
	Client	:	Amiral
	Consultant	:	Amiral
	Activity	:	Fabrication & Erection of steel platform “170 ton” <ul style="list-style-type: none"> Oil and Hydraulic piping systems with ExxonMobil

*	Project Name	:	<u>ExxonMobil Asher LOBP</u>
	Location	:	10th of Ramadan City
	Client	:	Exxon Mobil Egypt
	Consultant	:	Engineering Consultant Group (E.C.G)
	Activity	:	<p>General Electro Mechanicals items</p> <ul style="list-style-type: none"> • Steel structure works. • Stairs, Hand rails & Platforms works. • C/St. & St/St Piping works. • Fire Fitting piping net work • Fire Alarm net work • G.S. grating works. • Steel tanks works. • Cladding & Painting works. • Mechanical equipment's installing and operating. • Electric Cable trays & Conduits works. • Cables Networks & Wiring for power and control systems. • Earthing system calculations and execution • Indoor, Outdoor Lighting & Power systems extensions. • Light current networks extensions. • Pre-operation testing & Documentation... • inspection and repair of welding (oil leakage) for tank's base bottom • General Civil and Finishing items <ul style="list-style-type: none"> ❖ Concrete paving works. (Slab on Grade) ❖ Floor epoxy painting works ❖ Brick Wall & Plastering & Painting & Ceramics ❖ Concrete Basements (Plain and Reinforced) ❖ Aluminum Works (Windows & Doors & Partition) ❖ Utilities Works (Plumping) ❖ Gypsum Boards Partitions ❖ False Ceiling



AL-HAZEM Contracting

Since 2002

**** Industrial Food & Medicine Factories ****

- *Spring Beverage*
- *United Sugar Company of Egypt*
- *Nestle –Ice Cream Factory*
- *Nestle–Dry Goods Factory*
- *Alexandria City Center*
- *El-Rashedy El-Mezan*
- *Pfizer New Office Building*
- *Kellogg’s / Bisco Misr*
- *Al-Ahram Beverage Company*
- *LeSaffre*
- *Mass Food*

*	<i>Project Name</i>	:	<u><i>Spring Beverage</i></u>
	<i>Location</i>	:	<i>10 of Ramadan</i>
	<i>Client</i>	:	<u><i>Spring Beverage</i></u>
	<i>Consultant</i>	:	<i>Elite Consolidated Engineers (E C E)</i> Consultant Cairo Consult
	<i>Activity</i>		<ul style="list-style-type: none"> • Excavation, back filling & footing. • Concrete Basements (Plain & Reinforced). • Concrete paving works (Slap on gate). • Steel structure works (Fabrication, Painting & Erection). • Stairs, Hand rails. • Rolling Shutters Doors & Slides Doors & Air Curtains. • Steel doors (slide & hinged) and frames. • Sandwich Panels Cladding. • UPVC Works (Window & Doors). • Utilities Works (Plumping). • Gypsum Boards Partitions. • False Ceiling. • Aluminum Composite Panels & Structural Glazing. • Painting works. • Ceramic (floor & wall tiles) • Plumping. • Marble & Granite • Sanitary work. • Supply & Install & Test & Connect with all accessories of Transformers 1500 KVA. • Supply & Install & Test & Connect with all accessories of Ring Main Unit. • Supply & Install & Test & Connect with all accessories of Power Panels. • Supply & Install & Test & Connect with all accessories of M.C.C Panels. • Supply & Install of Electric Cable trays & Conduits works and necessary fitting. • Supply & Install Cables Networks & Writing for power and control system. • Supply & Install Earthing system calculations and execution. • Supply & Install Indoor and outdoor Lighting system. • Supply & Install of sockets and switches. • Supply & Install of fire alarm system.

		<ul style="list-style-type: none"> • Supply & Install of telephone Outlet's system. • Supply & Install of Data Outlets system. • Supply & Install & Test of firefighting C/S Piping system. • Supply & Install & Test Valves. • Supply & Install & Test Sprinkles • Supply & Install & Test Fire Extinguisher and Hose Rack Cabinet. • Supply & Install of firefighting Pump's: <ul style="list-style-type: none"> ○ Diesel Pump. ○ Electrical Pump. ○ Joky Pump. • Epoxy paint for flooring • Triplex glass partition & automatic glass door • Wooden door • Elevators • Stainless steel handrail • Aluminum cladding • Sandwich panel for (ceiling & partitions) • Corrugated metal sheets for roof cladding • Roof insulation (water & heat) • Steel gates • Row tank 150 m3 • Waster water tank 185 m3 • Brick walls & plaster • Stainless steel drain system • Manholes, IC, CB & SDC • Steel bollard • Decorative paint for admin build faced • Dry mix paint for external walls • Ventilation system (s.s duct, galvanized duct) • Air curtain
--	--	--

*	<i>Project Name</i>	:	<u>Electrical Room Project</u>
	<i>Location</i>	:	6th of October
	<i>Client</i>	:	Mass Food
	<i>Consultant</i>	:	Kellogg's
	<i>Activity</i>	:	<p><u>Civil and Architectural works</u></p> <ul style="list-style-type: none"> • Concrete basements (Plain and Reinforced) • Concrete paving works • Aluminum Works (Windows) • Plaster • Missionary • Painting • Ceramic (floor and wall tiles) • Plumping • Steel doors and frames • Marble and granite • Acoustic ceilings (False Ceiling) • Gypsum boards partitions and walls • Sanitary work <p><u>General Electromechanical items</u></p> <ul style="list-style-type: none"> • Electric cable trays and conduits works • Cables networks and wiring for power and control systems • Indoor lightening and power systems extensions • Floor epoxy painting works • G.S. grating works • Steel platform and pipe rack • Painted steel handrail • Steel staircase

*	<i>Project Name</i>	:	<u>General Activity</u>
	<i>Location</i>	:	6th of October
	<i>Client</i>	:	Astra Zenca
	<i>Consultant</i>	:	Al-Hazem
	<i>Activity</i>	:	<p><u>Civil and Architectural works</u></p> <ul style="list-style-type: none"> • Aluminum works (windows and partitions) • Painting • Steel doors and frames • Acoustic ceilings (False Ceilings) • Gypsum boards partitions and walls • HVAC System • Rain gutter • Rain drains piping • St./St. coving • St./St. corner and handrails • St./St. trenches <p><u>Firefighting networks</u></p> <ul style="list-style-type: none"> • Piping network • Fire extinguisher • Cabinets • Valves and access • Sprinklers • Co2 Extinguisher <p><u>General Electromechanical items</u></p> <ul style="list-style-type: none"> • C/St. Piping works (fire network) • Electric cable trays and conduits works • Cables networks and wiring for power and control systems • Indoor lighting and power system extensions • Floor epoxy painting works (self-leveling)

*	<i>Project Name</i>	:	<u>Replacement of Stores Corrugated Sheets</u>
	<i>Location</i>	:	Alexandria
	<i>Client</i>	:	Kellogg's
	<i>Consultant</i>	:	E.C.C. Engineer Consultant Center
	<i>Activity</i>	:	<p><u>Civil and Architectural works</u></p> <ul style="list-style-type: none"> • Roof cladding (5000 m2) including all accessories • Flushing • Rain gutter (st/st) • Rain drains piping • Steel structure (fabrication and painting) • Aluminum works (Windows) • Painting of steel and walls

*	<i>Project Name</i>	:	<u>New Control Rooms and Workshop</u>
	<i>Location</i>	:	Nubaria
	<i>Client</i>	:	LeSaffre
	<i>Consultant</i>	:	MAC- Consult for Engineering Consultancy
	<i>Activity</i>	:	<p><u>Civil and Architectural works</u></p> <ul style="list-style-type: none"> • Concrete basement (plain and reinforced) • Concrete paving works • Aluminum works (windows) • Plaster • Missionary • Painting • Ceramic (floor and wall tiles) • Plumping • Steel doors and frames • Marble and granite • Acoustic ceilings (false ceiling) • Gypsum boards partitions and walls • Sanitary work • Roof cladding with all accessories • Flushing • Rain gutter • Rain drains piping • Slab on grade • HVAC system <p><u>General Electromechanical items</u></p> <ul style="list-style-type: none"> • Steel structure works • C/St. piping works • Cladding and painting • Electric cable trays and conduits work • Cables network and wiring for power and control system • Indoor lightening and power system extensions • Floor epoxy painting works • Painted steel handrails • High speed doors

*	Project Name	:	<u>New Lockers Project</u>
	Location	:	6th of October
	Client	:	El-Rashidy El-Mizan
	Consultant	:	El-Rashidy El-Mizan
	Activity	:	<p><u>Civil and Architectural works</u></p> <ul style="list-style-type: none"> • Steel frames and sandwich panels, partitions with all accessories • Plaster • Missionary • Painting • Ceramic (floor and wall tiles) • Plumping • Sanitary work • Marble and granite • Acoustic ceilings (false ceiling) • Gypsum boards partitions and walls • Steel doors and frames • Aluminum Works (Windows) • Electric cable trays and Conduits works • Cables Networks, Wiring for power and control system • Indoor lighting and power system extensions • Floor epoxy painting works • St/st grating works • C./St. and St./St. piping

*	<i>Project Name</i>	:	<u>New S.O.G Project</u>
	<i>Location</i>	:	<i>Nubaria</i>
	<i>Client</i>	:	<i>LeSaffre</i>
	<i>Consultant</i>	:	<i>Al-HAZEM</i>
	<i>Activity</i>	:	<p><u>Civil works</u></p> <ul style="list-style-type: none"> • Slab on Grade (S.O.G.) (6000 m2) • Gutters, covers and trenches • Piping drain works • Utilities Works (Plumping) • Painting • Excavation • Demolish of old S.O.G.

*	<i>Project Name</i>	:	<i><u>Sugar Refinery Project</u></i>
	<i>Location</i>	:	<i>EL SOKHNA PORT</i>
	<i>Client</i>	:	<i>United Sugar Company of Egypt</i>
	<i>Consultant</i>	:	<i>United Sugar Company of Egypt</i>
	<i>Activity</i>	:	<p><i>Lighting & Small Power and Accessories For Refinery Building</i></p> <ul style="list-style-type: none"> • Supply and install of Electric Cable trays • Supply and install of Conduits works. • Supply and install Cables Networks • Supply and install Wiring for power systems. • Supply and install Earthing system • Indoor, Outdoor Lighting fixtures (weather proof) • Light current networks extensions. • Supply and install of power panels. • Supply and install of Sockets and power

*	<i>Project Name</i>	:	<i><u>Ice Cream Factory</u></i>
	<i>Location</i>	:	<i>6th of October city</i>
	<i>Client</i>	:	<i>Nestle – Dolcy</i>
	<i>Activity</i>	:	<p><i>General Electro Mechanicals items</i></p> <ul style="list-style-type: none"> • Supply and install of piping system • Supply and install of cable trays • Supply and install of conduits and control cables • Steel structure works. • C/St. & St/St Piping works. • Electric Cable trays & Conduits works. • Cables Networks & Wiring for power and control systems. <p><i>General Civil and Finishing items</i></p> <ul style="list-style-type: none"> ❖ Concrete footings (Plain and Reinforced) ❖ Aluminum Works (Windows & Doors & Partition)

*	Project Name	:	<u>Dry Goods Factory</u>
	Location	:	6th of October city
	Client	:	Nestle
	Consultant	:	Hewedy Consultants
	Activity	:	<p>General Electro Mechanicals items (Piping, cable trays, conduits & control cables networks)</p> <ul style="list-style-type: none"> • Steel structure works. • Stairs, Hand rails & Platforms works. • C/St. & St/St Piping works. • Steel and St / St Tanks works. • Cladding Sheets & Painting works. • Mechanical equipment installing. • Electric Cable trays & Conduits works. • Cables Networks & Wiring for power and control systems. • Earthing system calculations and execution • Indoor, Outdoor Lighting & Power systems extensions. • Light current networks extensions. • Fire Fitting piping net work • Fire Alarm net work • General Civil and Finishing items <ul style="list-style-type: none"> ❖ Concrete paving works. (Slab on Grade) ❖ Floor epoxy painting works ❖ Brick Wall & Plastering & Painting & Ceramics ❖ Concrete Basements (Plain and Reinforced) ❖ Aluminum Works (Windows, Doors & Partition) ❖ Utilities Works (Plumping) ❖ Gypsum Boards Partitions ❖ False Ceiling • General Maintenance & Service for All items

*	<i>Project Name</i>	:	<i><u>Nesquik Extension</u></i>
	<i>Location</i>	:	<i>6th of October city</i>
	<i>Client</i>	:	<i>Nestle</i>
	<i>Consultant</i>	:	<i>Hewedy Consultants</i>
	<i>Activity</i>	:	<p><i>Nesquik Extension Building</i> <i>Concrete building with 2 floors (130 m²)</i> <i>Civil Works</i></p> <ul style="list-style-type: none"> • Excavation and footings • Concrete works • Concrete structure for the building • Missionary works • Plaster works • Slab on grade • Tiles and insulation • Utilities Works (Plumping) • Aluminum Works (Windows, Doors & Partition) <ul style="list-style-type: none"> ❖ Painting ❖ Ceramic (floor and wall tiles) ❖ Steel doors and frames ❖ Marble and granite • Electrical system installations • Indoor, Outdoor Lighting & Power systems

*	Project Name	:	<u>Alexandria City Center</u>
	Location	:	Alexandria
	Client	:	SIAC
	Consultant	:	Steel Tec
	Activity	:	<ul style="list-style-type: none"> • Fabrication and Erection of three cinemas Steel Structures • Supply and Erection of steel decking sheets (1200m2)

*	Project Name	:	<u>Replacement of Factory Corrugated Sheets</u>
	Location	:	6th of October
	Client	:	Nestle
	Consultant	:	Hewedy Consultants
	Activity	:	<p><u>Civil and Architectural works</u></p> <ul style="list-style-type: none"> • Roof cladding (5000 m2) including all accessories • Flushing • Rain gutter (H.D.G.) • Rain drains piping • Steel structure (fabrication and painting) • Aluminum works (Windows) • Painting of steel and walls

*	Project Name	:	<u>El-Rashedy El-Mezan</u>
	Location	:	6 of October
	Client	:	El-Rashedy El-Mezan
	Consultant	:	Engineering Consulting & Designing Group ECAD
	Activity	:	<p><i>Civil and Steel Structure Works</i></p> <ul style="list-style-type: none"> • Steel structure works. • Stairs, Hand rails & Platforms works. • Cladding & Painting works. • Mechanical equipment installing. • Electric Cable trays & Conduits works. • Cables Networks & Wiring for power and control systems. • Earthing system calculations and execution • Indoor, Outdoor Lighting & Power systems extensions. • Light current networks extensions. • Fire Fitting piping net work • Fire Alarm net work • Rolling Shutters Doors, Slides Doors & Air Curtains <p><i>General Electro Mechanicals items</i></p> <ul style="list-style-type: none"> • Concrete paving works. (Slab on Grade) • Floor epoxy painting works • Brick Wall, Plastering, Painting & Ceramics • Concrete Basements (Plain and Reinforced) • Aluminum Works (Windows, Doors & Partitions) • Utilities Works (Plumping) • Gypsum Boards Partitions • False Ceiling • Aluminum Composite Panels & Structural Glazing

*	Project Name	:	<u>Office Building</u>
	Location	:	6 of October
	Client	:	El-Rashedy El-Mezan
	Consultant	:	Engineering Consulting & Designing Group ECAD
	Activity	:	<p><u>Office Building</u> Steel building 24m*26m*8m With 2 level Civil and Steel Structure Works</p> <ul style="list-style-type: none"> • Excavation and footings • Concrete Basements (Plain and Reinforced) • Steel structure works. • Stairs, Hand rails. • Sandwich Panels Cladding • Painting works. <ul style="list-style-type: none"> • Electric Cable trays & Conduits works. • Cables Networks & Wiring for power and control systems. • Earthing system calculations and execution • Indoor, Outdoor Lighting & Power systems • Light current networks extensions. • Sockets and power • Panel board <ul style="list-style-type: none"> • Fire Fitting piping net work • Fire Alarm net work <p><i>General Civil and Architectural items</i></p> <ul style="list-style-type: none"> • Concrete Basements (Plain and Reinforced) • Brick Wall, Plastering, Painting & Ceramics • Aluminum Works (Windows, Doors & Partitions) • Utilities Works (Plumping) • Gypsum Boards Partitions • False Ceiling • Aluminum Composite Panels & Structural Glazing • Missionary • Painting • Ceramic (floor and wall tiles) • Plumping • Steel doors and frames • Marble and granite • Sanitary work

*	Project Name	:	<u>Jam Production Area</u>
	Location	:	6 of October
	Client	:	El-Rashedy El-Mezan
	Consultant	:	Engineering Consulting & Designing Group ECAD
	Activity	:	<p><u>New Jam Production factory</u> Steel structure building 35m*63m*7m</p> <ul style="list-style-type: none"> • Civil and Steel Structure Works • Excavation and footings • Concrete Basements (Plain and Reinforced) • Steel structure works. • Stairs, Hand rails. • Steel doors (slide & hinged) and frames • Sandwich Panels Cladding • Painting works. • Electric Cable trays & Conduits works. • Cables Networks & Wiring for power and control systems • Earthing system calculations and execution • Indoor, Outdoor Lighting & Power systems • Light current networks extensions. • Sockets and power • Panel board General Civil and Architectural items • Aluminum Works (Windows, Doors & Partitions) • Utilities Works (Plumping) • Gypsum Boards Partitions • False Ceiling <ul style="list-style-type: none"> ❖ Missionary ❖ Painting ❖ Ceramic (floor and wall tiles) ❖ Plumping ❖ Marble and granite ❖ Sanitary work • Water Gutters and Trenches

* Project Name	:	<u>Export Store</u>
Location	:	6 of October
Client	:	El-Rashedy El-Mezan
Consultant	:	Engineering Consulting & Designing Group ECAD
Activity	:	<p><u>New Export Store</u> Steel structure building 39m*63m*7m</p> <p><i>Civil and Steel Structure Works</i></p> <ul style="list-style-type: none"> • Excavation and footings • Concrete Basements (Plain and Reinforced) • Steel structure works. • Stairs, Hand rails. • Steel doors (slide & hinged) and frames • Sandwich Panels Cladding • Painting works. <p>• Electric Cable trays & Conduits works.</p> <p>• Cables Networks & Wiring for power and control systems.</p> <p>• Earthing system calculations and execution</p> <p>• Indoor, Outdoor Lighting & Power systems</p> <p>• Light current networks extensions.</p> <p>• Sockets and power</p> <p>• Panel board</p> <p><i>General Civil and Architectural items</i></p> <ul style="list-style-type: none"> • Aluminum Works (Windows & Doors &Partitions) • Utilities Works (Plumping) • Missionary • Painting • Ceramic (wall tiles) <ul style="list-style-type: none"> • Plumping

*	Project Name	:	<u>Sesame Production Area</u>
	Location	:	6 of October
	Client	:	El-Rashedy El-Mezan
	Consultant	:	Engineering Consulting & Designing Group ECAD
	Activity	:	<p><u>New Sesame Production factory</u> Steel structure building 40m*24m*7.5m</p> <p><i>Civil and Steel Structure Works</i></p> <ul style="list-style-type: none"> • Excavation and footings • Concrete Basements (Plain and Reinforced) • Steel structure works. • Stairs, Hand rails. • Steel doors (slide & hinged) and frames • Sandwich Panels Cladding • Painting works. <ul style="list-style-type: none"> • Electric Cable trays & Conduits works. • Cables Networks & Wiring for power and control systems • Earthing system calculations and execution • Indoor, Outdoor Lighting & Power systems • Light current networks extensions. • Sockets and power • Panel board <p><i>General Civil and Architectural items</i></p> <ul style="list-style-type: none"> • Aluminum Works (Windows, Doors & Partitions) • Utilities Works (Plumping) <ul style="list-style-type: none"> ❖ Missionary ❖ Painting ❖ Ceramic (floor and wall tiles) ❖ Plumping ❖ Sanitary work • Water Gutters and Trenches

*	<i>Project Name</i>	:	<u>Pfizer New Office Building</u>
	<i>Location</i>	:	Cairo
	<i>Client</i>	:	SIAC
	<i>Consultant</i>	:	Cosmos
	<i>Activity</i>	:	<ul style="list-style-type: none"> • Steel Structure (Fabrication, Panting & Erection) “46 ton” • Corrugated steel Decking “310 m2”. • Steel Stairs & Hand rails “19 ton” • Wire Mesh fences (Fabrication & Erection).

*	<i>Project Name</i>		<u>Dock Levelers</u>
	<i>Location</i>		Al-Obour
	<i>Client</i>		Al-Ahram Beverage Company
	<i>Consultant</i>		Cairo Consult
	<i>Activity</i>		<ul style="list-style-type: none"> • Excavation and footings • Concrete basement (plain and reinforced) • Stairs and hand rails • Painting works • Electric cable trays and Conduits work • Cable networks and wiring for power and control systems • Earthing system calculations and execution • Outdoor lightening and power system • Sockets and power • Panel board • Slab on grade (2000 m2) • Tiles and insulation • G.S. grating works • Plaster works

*	<i>Project Name</i>		<u>Sugar Storage Building</u>
	<i>Location</i>		Al-Sharqiyah
	<i>Client</i>		Al-Ahram Beverage Company
	<i>Consultant</i>		Cairo Consult
	<i>Activity</i>		<u>Civil, Architectural & General Electro Mechanical works</u> <ul style="list-style-type: none"> • Steel structure building • St./St. Piping works. • Steel and Civil structure works • Sandwich panel cladding • Rolling shutter doors, Slide doors and Air curtains • Slab on grade • Tiles and insulation • G.S grating works • Cladding sheets & painting works • Plaster works • Aluminum works (Windows, Doors and partitions) • Missionary • Painting • Water gutters and Trenches

*	<i>Project Name</i>		<u>New Gate Project</u>
	<i>Location</i>		Al-Ameryah – Cairo
	<i>Client</i>		Kellogg's- Bisco Misr
	<i>Consultant</i>		Cairo Consult
	<i>Activity</i>		<u>Civil, Architectural and General mechanical works</u> <ul style="list-style-type: none"> • Steel structure (Fabrication and Painting) • Fabrication, Erection Steel Stairs and Handrails • Excavation and footings • Concrete Basements (Plain and Reinforced) • Concrete paving works • Aluminum Works (Windows, Doors and partitions) • Plaster • Missionary • Painting • Ceramic (floor and wall tiles) • Plumping • Steel doors and frames • Marble and granite • Acoustic ceilings (False Ceiling) • Gypsum Boards Partitions and walls • Sanitary work • HVAC System • Cladding and painting works • Electric Cable trays & Conduits works. • Cables Networks & Wiring for power and control systems. • Indoor Lighting & Power systems extensions. • Floor epoxy painting works. • St./St. grating works • Painted steel handrail • Automatic Door

*	<i>Project Name</i>	<u>New Cafeteria Project</u>
	<i>Location</i>	Alexandria
	<i>Client</i>	Kellogg's- Bisco Misr
	<i>Consultant</i>	Kellogg's
	<i>Activity</i>	<p><u>Civil, Architectural and General mechanical works</u></p> <ul style="list-style-type: none"> • Concrete Basements (Plain and Reinforced) • Concrete paving works • Aluminum Works (Windows, Doors and partitions) • Plaster • Missionary • Painting • Ceramic (floor and wall tiles) • Plumping • Steel doors and frames • Marble and granite • Acoustic ceilings (False Ceiling) • Gypsum Boards Partitions and walls • Sanitary work • HVAC System • Cladding and painting works • Electric Cable trays & Conduits works. • Cables Networks & Wiring for power and control systems. • Indoor Lighting & Power systems extensions. • Floor epoxy painting works. • Concrete paving works • St./St. grating works • Painted steel handrail • High Speed Doors • St./St. hand rails • St./St. tanks • Fire fitting piping network • Fire alarm network

*	<i>Project Name</i>		<u>Hygiene- wash room for lux and cake</u>
	<i>Location</i>		Alexandria
	<i>Client</i>		Kellogg's- Bisco Misr
	<i>Consultant</i>		Cairo Consult &ECE (Elite consolidated Engineers)
	<i>Activity</i>		<u>Civil, Architectural and General mechanical works</u> <ul style="list-style-type: none"> • Concrete Basements (Plain and Reinforced) • Concrete paving works • Aluminum Works (Windows, Doors and partitions) • Plaster • Missionary • Painting • Ceramic (floor and wall tiles) • Plumping • Steel doors and frames • Marble and granite • Acoustic ceilings (False Ceiling) • Gypsum Boards Partitions and walls • Sanitary work • HVAC System • St./St. Piping works. • Electric Cable trays & Conduits works. • Cables Networks & Wiring for power and control systems. • Indoor Lighting & Power systems extensions. • Floor epoxy painting works. • St./St. handrail • High Speed Doors • St./St. hand rails • St./St. tanks • Firefighting piping network • Fire alarm network. • Acrylicon Flooring



AL-HAZEM Contracting

Since 2002

**** Detergents Industrial Factories ****

- *Proctor & Gamble-Egypt*
- *Unilever Mashreq*

*	Project Name	:	<u>Procter & Gamble-Egypt</u>
	Location	:	6th of October city
	Client	:	P&G
	Consultant	:	P&G
	Activity	:	<p>General Electro Mechanicals items (Piping, cable trays, conduits & control cables networks)</p> <ul style="list-style-type: none"> • Erection of UVA350 packing machine • Steel structure works. • Stairs, Hand rails & Platforms works. • C/St. & St/St Piping works. • Steel and St / St tanks works. • Cladding Sheets & Painting works. • Mechanical equipment installing. • Electric Cable trays & Conduits works. • Cables Networks & Wiring for power and control systems. • Earthing system calculations and execution • Indoor & Outdoor Lighting & Power systems extensions. • Light current networks extensions. • Fabrication and Erection of New Compressor room • Erection of UVA220 packing machine • Fire Fitting piping net work • Fire Alarm net work • High Speed Doors & Air Curtains <p>General Civil and Finishing items</p> <ul style="list-style-type: none"> • Concrete paving works. (Slab on Grade) • Floor epoxy painting works • Brick Wall & Plastering & Painting & Ceramics • Concrete Basements (Plain and Reinforced) • Aluminum Works (Windows & Doors & Partition) • Utilities Works (Plumping) • Gypsum Boards Partitions • False Ceiling

*	Project Name	:	<u>Lodiga</u>
	Location	:	6th of October city
	Client	:	P&G
	Consultant	:	CHEMOPRAG S.R.O.
	Activity	:	<p>General Electro Mechanicals items</p> <ul style="list-style-type: none"> • C/St. & St/St Piping works • Stairs, Hand rails & Platforms works • Cladding Sheets & Painting works. • Electric Cable trays & Conduits works. • Cables Networks & Wiring for power and control systems • Install and commission of <ul style="list-style-type: none"> ❖ Lodiga machine <u>(using 300-ton crane)</u> ❖ hot water pump ❖ Diverter valve ❖ base powder feeder ❖ conveyor with platform • Fabrication and erection for <ul style="list-style-type: none"> ❖ Hot water tank ❖ Steel platform

*	Project Name	:	<u>Air Injection Project</u>
	Location	:	6th of October city
	Client	:	P&G
	Consultant	:	P&G
	Activity	:	<p>General Electro Mechanicals items</p> <ul style="list-style-type: none"> • Install and Connect of Air Compressor • Install and Connect of Air Mixing Chamber • Install and Connect of Cooling Tower • Install and Connect of Water Pump • Supply & install and Test of St/St air compressor Piping 6 & 4 inch (316L Schedule 80) with Valves & valves & Flushing & Supports & thermal insulation and St/St cladding • Supply and install of Electric Cable trays & Conduits works .and necessary fittings • Supply and install Cables Networks Wiring for power and control systems • Supply & Install & Test and Connect with all accessories of Power Panel's

*	<i>Project Name</i>	:	<i><u>Baby Care- office area</u></i>
	<i>Location</i>	:	<i>6th of October city</i>
	<i>Client</i>	:	<i>P&G</i>
	<i>Consultant</i>	:	<i>Shaker Consultant Group</i>
	<i>Activity</i>	:	<p><i>General Electro Mechanicals items</i></p> <ul style="list-style-type: none"> • Supply and install of duct systems with Dampers & Flexible connections & Grilles & Supports & thermal insulation and aluminum cladding • Supply and install of C/S chilled water piping with valves & Flushing & Chemical cleaning and necessary fittings • Supply & install & Test & Control and Balancing of FANCOIL Units with piping and valves and all accessories • Supply and install of Electric Cable trays & Conduits works .and necessary fittings • Supply and install Cables Networks & Wiring for power and control systems • Supply and install Indoor and Lighting systems • Supply and install of Sockets and Switches • Supply and install of Telephone Outlets System • Supply and install of Data Outlets System • Supply & Install & Test and Connect with all accessories of Power Panel's • Supply & install and Test of Firefighting C/S Piping system included Valves & Sprinkler & Fire Extinguisher and Hose Rack Cabinet • Supply and install of fire alarm system

*	Project Name	:	<u>CORNFLAKE Project</u> <i>Building and Process</i>
	Location	:	<i>6th of October city</i>
	Client	:	<i>P&G</i>
	Consultant		<i>CHEMOPRAG S.R.O.</i>
	Activity	:	<p><i>Steel Structure building 36m*23m*18m</i> <i>&</i> <i>General Electro Mechanicals items</i> <i>HVAC & Firefighting & Electrical</i> <i>Utility Building</i> <i>All Process Piping</i> <i>Install all Equipment's</i></p> <ul style="list-style-type: none"> • Steel Structure Works • Stairs and Hand rails • Installation of 3 nrs. A.H.U • Supply and install of duct systems with Dampers & Flexible connections & Grilles & Supports & thermal insulation and aluminum cladding • Supply and install of HVAC control systems • Supply and install of M.C.C Panels • Supply and install of variable speed drives • Installation of CHILLER including all accessories & piping and valves • Installation of PUMPS including all accessories & piping and valves • Installation of COOLING TOWER including all accessories & piping and valves • Supply and install of Expansion Tank with all accessories & piping and valves • Supply and install of C/S chilled water piping with valves & Flushing & Chemical cleaning and necessary fittings • Install & Test and Connect with all accessories of Transformer 2500/3250 KVA • Install & Test and Connect with all accessories of Ring Main Unit • Supply & Install & Test and Connect with all accessories of Power Panel's • Supply and install of Electric Cable trays & Conduits works .and necessary fittings

*	<i>Project Name</i>	:	<u>Pampers</u>
	<i>Location</i>	:	6th of October city
	<i>Client</i>	:	P&G
	<i>Consultant</i>	:	P&G
	<i>Activity</i>	:	<i>Install of 5nrs of Pampers Production Lines</i> <i>General Electro Mechanicals items</i> <ul style="list-style-type: none"> • Installation of 5 nrs. Production lines including all electromechanical works

*	Project Name	:	<u>E-Lite</u>
	Location	:	6th of October city
	Client	:	P&G
	Consultant	:	Shaker Consultant Group &Samy Negm Consult engineers
	Activity	:	<p>General Electro Mechanicals items HVAC &Firefighting & Electrical</p> <ul style="list-style-type: none"> • Installation of 5 nrs. A.H.U for five lines • Supply and install of duct systems with Dampers & Flexible connections & Grilles & Supports & thermal insulation and aluminum cladding • Supply and install of HVAC control systems • Supply and install of M.C.C Panels • Supply and install of variable speed drives • Installation of CHILLER including all accessories & piping and valves • Installation of PUMPS including all accessories & piping and valves • Installation of COOLING TOWER including all accessories & piping and valves • Supply and install of Expansion Tank with all accessories & piping and valves • Supply and install of C/S chilled water piping with valves & Flushing & Chemical cleaning and necessary fittings • Install & Test and Connect with all accessories of Transformer 2500/3250 KVA • Install & Test and Connect with all accessories of Ring Main Unit • Supply &Install & Test and Connect with all accessories of Power Panel's • Supply and install of Electric Cable trays & Conduits works .and necessary fittings • Supply and install Cables Networks &Wiring for power and control systems • Supply and install Earthing system calculations and execution • Supply and install Indoor and outdoor Lighting systems • Supply and install of Sockets and Switches • Supply & install and Test of Firefighting C/S Piping system included Valves & Sprinkler & Fire Extinguisher and Hose Rack Cabinet • Supply and install of fire alarm system

<p>Activity</p>	<p>:</p>	<ul style="list-style-type: none"> • Supply and install Cables Networks & Wiring for power and control systems • Supply and install Earthing system calculations and execution • Supply and install Indoor and outdoor Lighting systems • Supply and install of Sockets and Switches • Supply & install and Test of Firefighting C/S Piping system included Valves & Sprinkler & Fire Extinguisher and Hose Rack Cabinet • Supply and install of fire alarm system • Supply & install and Test of Compressed Air and Hals (St/St) Piping system included Valves • Supply & install and Test of Acid (St/St) Piping system included Valves • Supply & install and Test of Steam & Condensate & Hot Water & Waste water & Chilled Water and Drinking (C/S) Piping system included Valves • Supply & install and Test of CVC and Dust (C/S) Piping system included Valves • Supply & install and Test of Duct and Shuts (C/S) system <p>• <i>Install all Process Equipment's</i> Included all mechanical & Controls and electrical connections and testing and commissioning</p> <p><i>*Level 00</i></p> <ol style="list-style-type: none"> 1. <i>Grinders</i> 2. <i>Bucket elevator</i> 3. <i>Fluid Bed cooler</i> 4. <i>HLAS Skid Unit</i> 5. <i>Hot water skid unit</i> 6. <i>Chilled water skid Unit</i> <p><i>*Level 4.6</i></p> <ol style="list-style-type: none"> 1. <i>Paddle Mixers</i> 2. <i>Surge bins</i> 3. <i>Exhaust fans</i> 4. <i>Dehumidifier Unit</i> <div style="display: flex; justify-content: space-between;"> <div style="width: 48%;"> <p><i>*Level 9.1</i></p> <ol style="list-style-type: none"> 1. <i>Screw feeder</i> 2. <i>Mogensen spreader</i> 3. <i>Cage Mill</i> 4. <i>Belt conveyer</i> </div> <div style="width: 48%;"> <p><i>*Level 13.1</i></p> <ol style="list-style-type: none"> 1. <i>Filters</i> 2. <i>Chiller</i> </div> </div>
------------------------	----------	---

*	Project Name	:	<u>New Stacking Building</u>
	Location	:	6th of October city
	Client	:	P&G
	Consultant	:	Consulting Engineering Company
	Activity	:	<p><u>New Stacking Building</u> Steel structure building 18m*18m*9m With 2 levels</p> <ul style="list-style-type: none"> • Civil and Steel Structure Works • Excavation and footings • Concrete paving works. (Slab on Grade) • Concrete Basements (Plain and Reinforced) • Steel structure works. • Stairs, Hand rails. • Steel doors (slide & hinged) and frames • Sandwich Panels Cladding • Painting works. <p>General Civil and Architectural items</p> <ul style="list-style-type: none"> • Floor epoxy painting works • Brick Wall, Plastering, Painting & Ceramics • Utilities Works (Plumping)

*	Project Name	:	<u>Extension Of Thee Packing Building</u>
	Location	:	6th of October city
	Client	:	P&G
	Consultant	:	Consulting Engineering Company
	Activity	:	<p><i>Steel structure building 40m*12m*14m With 2 levels</i></p> <ul style="list-style-type: none"> • <i>Civil and Steel Structure Works</i> • Excavation and footings • Concrete paving works. • Concrete Basements (Plain and Reinforced) <ul style="list-style-type: none"> • Slab on Grade • Steel structure works. • Stairs, Hand rails. • Steel doors (slide & hinged) and frames • High speed doors H.S.D • Sandwich Panels Cladding • Painting works. <p><i>General Civil and Architectural items</i></p> <ul style="list-style-type: none"> • Floor epoxy painting works • Brick Wall, Plastering, Painting & Ceramics • Utilities Works (Plumping)

*	Project Name	:	<u>Boiler Installation</u>
	Location	:	6th of October city
	Client	:	P&G
	Consultant	:	P&G
	Activity	:	<p>General Electro Mechanicals items</p> <ul style="list-style-type: none"> • Install and Connect of 4 T/Hr BOILER • Install & Connect and Test of 4 m3 director tank • Relocation and Modification of old STACK • Supply & install and Test of C/St Boiler Piping (Schedule 80) with Valves & Flushing & Supports & thermal insulation and Aluminum cladding • Supply & install and Test of Softener Station • Fabricate & install of Boiler Platform • Supply and install of Electric Cable trays & Conduits works .and necessary fittings • Supply and install Cables Networks & Wiring for power and control systems • Supply & Install & Test and Connect with all accessories of Power Panel's

*	Project Name	:	<u>Optimo Project: Old Tower Modification</u>
	Location	:	6th of October city
	Client	:	P&G
	Consultant		CHEMOPRAG S.R.O. For E/M Work Prof Dr Metwally Abu-Hamd For St/St Work Prof Dr m. El-Zanaty For St/St Work
	Activity	:	<ul style="list-style-type: none"> • Steel Structure Works • Stairs and Hand rails • install of M.C.C Panels • Supply & Install & Test and Connect with all accessories of Power Panel's • Supply and install of Electric Cable trays & Conduits works .and necessary fittings • Supply and install Cables Networks & Wiring for power and control systems • Supply and install Earthing system calculations and execution • Supply and install Indoor and outdoor Lighting systems • Supply and install of Sockets and Switches • Supply & install and Test of Firefighting C/S Piping system included Valves & Sprinkler & Fire Extinguisher and Hose Rack Cabinet • Supply and install of fire alarm system • Supply & install and Test of Compressed Air and Hals (St/St) Piping system included Valves • Supply & install and Test of CVC and Dust (C/S) Piping system included Valves • Supply & install and Test of Duct and Shuts (C/S) system • Install all Process Equipment Included all mechanical & Controls and electrical connections and testing and commissioning

*	Project Name	:	<u>MSG Hoist</u>
	Location	:	6th of October city
	Client	:	P&G
	Consultant		Consulting Engineering Company
	Activity	:	<p><u>Extension of MSG Hoist</u> Steel structure Hoist 3m*6m*36.5m</p> <p><i>Civil and Steel Structure Works</i></p> <ul style="list-style-type: none"> • Excavation and footings • Concrete paving works.(Slab on Grade) • Concrete Basements (Plain and Reinforced) • Fabrication and Erection of MSG Hoist 80 ton • Fabrication and Erection of Monorail Hoist • Hand rails. • Corrugation Side single cladding and Roof Covering Cladding • Painting works. <p>• Install of Freight Elevator Drive Unit</p> <p>• Supply and install Indoor and outdoor Lighting systems</p> <p>• Floor epoxy painting works</p> <p>• Brick Wall & Plastering & Painting</p> <p>• Utilities Works (Plumping)</p>

	* <i>Project Name</i>	:	<u>Shipping Dock Extension</u>
	<i>Location</i>	:	6th of October city
	 AL-HAZEM Contracting Since 2002		
	<i>Client</i>	:	P&G
	<i>Consultant</i>	:	Samy NEGM for F/F System work Prof Dr Metwally Abu-Hamd For St/St Work Prof Dr m. El-Zanaty For St/St Work
	<i>Activity</i>	:	Civil and Steel Structure Works <ul style="list-style-type: none"> • Excavation and footings • Concrete paving works. • Concrete Basements (Plain and Reinforced) <ul style="list-style-type: none"> • Slab on Grade • Steel structure works. • Stairs, Hand rails. • Steel doors (slide & hinged) and frames • High speed doors H.S.D • Sandwich Panels Cladding • Painting works. General Civil and Architectural items <ul style="list-style-type: none"> • Floor epoxy painting works • Brick Wall & Plastering & Painting & Ceramics • Utilities Works (Plumping) Fire Fighting Systems <ul style="list-style-type: none"> • Supply & install and Test of Firefighting C/S Piping system included Valves & Sprinkler & Fire Extinguisher and Hose Rack Cabinet • Supply and install of fire alarm system Electrical Work <ul style="list-style-type: none"> • Supply &Install & Test and Connect with all accessories of Power Panel's • Supply and install of Electric Cable trays & Conduits works .and necessary fittings • Supply and install Cables Networks &Wiring for power and control systems • Supply and install Earthing system calculations and execution • Supply and install Indoor and outdoor Lighting systems • Supply and install of Sockets and Switches <ul style="list-style-type: none"> • Install all Process equipment's Included all mechanical & Controls and electrical connections and testing and commissioning

*	<i>Project Name</i>	:	<u>KALAL PACKING HALL</u>
	<i>Location</i>	:	<i>6th of October city</i>
	<i>Client</i>	:	<i>Unilever Mashreq</i>
	<i>Consultant</i>	:	<i>Elite Consolidated Engineers (E C E)</i>
	<i>Activity</i>	:	<p><i>General Electro Mechanicals items</i></p> <p>(Piping, cable trays, conduits & control cables networks)</p> <ul style="list-style-type: none"> • Steel structure works. • Stairs, Hand rails & Platforms works. • C/St. child water Piping works. • Cladding Sheets & Painting works. • Electric Cable trays & Conduits works. • Cables Networks & Wiring for power and control systems. • Indoor Lighting & Power systems extensions. • Light current networks extensions. • Fire Fitting piping net work • Fire Alarm net work • High Speed Doors & Air Curtains <p><i>General Civil and Finishing items</i></p> <ul style="list-style-type: none"> • Concrete paving works. (Slab on Grade) • Floor epoxy painting works • ProoFloor works • Concrete Basements (Plain and Reinforced) • Utilities Works (Plumping)



AL-HAZEM Contracting

Since 2002

**** Packing Factories ****

- *Pacman-CCL*
- *Paian Factory*
- *Dar Nahdet Misr (دار نهضة مصر للنشر)*

*	Project Name	:	<u>New Store Building</u>
	Location	:	6th of October city
	Client	:	PACMAN
	Consultant	:	Engineering Consulting & Designing Group ECAD
	Activity		<p><u>New Store</u> Steel structure building 24m*18m*6m</p> <p><i>Civil and Steel Structure Works</i></p> <ul style="list-style-type: none"> • Excavation and footings • Concrete Basements (Plain and Reinforced) • Steel structure works. • Concrete paving works. (Slab on Grade) • Floor epoxy painting works • Brick Wall & Plastering & Painting & Ceramics • Steel doors (slide & hinged) and frames • Sandwich Panels Cladding • Painting works. • Aluminum Works (Windows & Doors) • Utilities Works (Plumping) <p><i>Electrical and HVAC Works</i></p> <ul style="list-style-type: none"> • Electric Cable trays & Conduits works. • Cables Networks & Wiring for power and control systems. • Indoor, Outdoor Lighting systems • Panel board & Switches and Sockets • Supply and install of duct systems with Dampers & Flexible connections & Grilles & Supports & thermal insulation and aluminum cladding • Supply and install of C/S chilled water piping with valves & Flushing & Chemical cleaning and necessary fittings • Supply & install & Test & Control and Balancing of FANCOIL Units with piping and valves and all accessories

*	<i>Project Name</i>	:	<u>Warehouse and Office Extension</u> (Civil Work)
	<i>Location</i>	:	<i>6th of October city</i>
	<i>Client</i>	:	<i>PACMAN – CCL</i>
	<i>Consultant</i>	:	<i>Engineering Services & Consultancy Center ESCC</i>
	<i>Activity</i>		<ul style="list-style-type: none"> • Concrete Fire Tank (350 M3) • Excavation, back filling & footing. • Concrete Basements (Plain & Reinforced). • Concrete paving works (Slap on gate). • Steel structure works (Fabrication, Painting & Erection). • Stairs, Hand rails. • Rolling Shutters Doors & Slides Doors & Air Curtains. • Steel doors (slide & hinged) and frames. • Sandwich Panels Cladding. • Aluminum Works (Window, Doors & Partitions). • Utilities Works (Plumping). • Gypsum Boards Partitions. • False Ceiling. • Aluminum Composite Panels & Structural Glazing. • Painting works. • Ceramic (floor & wall tiles) • Plumping. • Marble & Granite • Sanitary work.

*	<i>Project Name</i>	:	<u>Warehouse and Office Extension</u> (Electrical Work)
	<i>Location</i>	:	6th of October city
	<i>Client</i>	:	PACMAN – CCL
	<i>Consultant</i>	:	<i>Creative Engineering Consultants (CEC).</i>
	<i>Activity</i>		<ul style="list-style-type: none"> • Supply & Install & Test & Connect with all accessories of Transformers 1500 KVA. • Supply & Install & Test & Connect with all accessories of Ring Main Unit. • Supply & Install & Test & Connect with all accessories of Power Panels. • Supply & Install & Test & Connect with all accessories of M.C.C Panels. • Supply & Install of Electric Cable trays & Conduits works and necessary fitting. • Supply & Install Cables Networks & Writing for power and control system. • Supply & Install Earthing system calculations and execution. • Supply & Install Indoor and outdoor Lighting system. • Supply & Install of sockets and switches. • Supply & Install of fire alarm system. • Supply & Install of telephone Outlets system. • Supply & Install of Data Outlets system.

*	<i>Project Name</i>	:	<u>Warehouse and Office Extension</u> (Mechanical Work)
	<i>Location</i>	:	<i>6th of October city</i>
	<i>Client</i>	:	<i>PACMAN – CCL</i>
	<i>Consultant</i>	:	Cairo Engineering Consultant (CEC)
	<i>Activity</i>		<ul style="list-style-type: none"> • Supply & Install & Test of firefighting C/S Piping system. • Supply & Install & Test Valves. • Supply & Install & Test Sprinkles • Supply & Install & Test Fire Extinguisher and Hose Rack Cabinet. • Supply & Install of firefighting Pump's: <ul style="list-style-type: none"> ○ Diesel Pump. ○ Electrical Pump. ○ Joky Pump.

*	Project Name	:	<u>E/M – Pain Factory</u>
	Location	:	6th of October city
	Client	:	Pain Factory
	Consultant	:	Cairo Engineering Consultant (CEC)
	Activity		<p>Electro Mechanicals work</p> <p>* Electrical works</p> <ul style="list-style-type: none"> • Supply and install of Electric Cable trays & Conduits works .and necessary fittings • Supply and install Cables Networks & Wiring for power and control systems • Supply and install Indoor and Lighting systems • Supply and install of Sockets and Switches • Supply and install of Telephone Outlets System • Supply and install of Data Outlets System • Supply & Install & Test and Connect with all accessories of Power Panel's <p>Firefighting work</p> <ul style="list-style-type: none"> • Supply & install and Test of Firefighting C/S Piping system included Valves & Sprinkler & Fire Extinguisher and Hose Rack Cabinet • Supply and install of fire alarm system • Piping work • Supply and install of firefighting Pump's <ul style="list-style-type: none"> ❖ Electrical Pump ❖ Joky Pump • Plumping work <ul style="list-style-type: none"> ❖ Sanitary work's

*	<i>Project Name</i>	:	<i><u>New Machine Building</u></i>
	<i>Location</i>	:	<i>6th of October city</i>
	<i>Client</i>	:	<i>Dar Nahdet Misr</i>
	<i>Consultant</i>	:	<i>Soliman consult</i>
	<i>Activity</i>		<p><i>Steel structure building 72m * 38m</i></p> <ul style="list-style-type: none"> • <i>Civil and Steel Structure Works</i> • Excavation and footings • Concrete paving works. • Concrete Basements (Plain and Reinforced) <ul style="list-style-type: none"> • Slab on Grade • Steel structure works by ELZAMEL. • Stairs, Hand rails. • Steel doors (slide & hinged) and frames • Sandwich Panels Cladding • Painting works. <p><i>General Civil and Architectural items</i></p> <ul style="list-style-type: none"> • Floor epoxy painting works • Brick Wall & Plastering & Painting & Ceramics • Utilities Works (Plumping)



AL-HAZEM Contracting

Since 2002

**** Chemical Factories ****

- *Ascom*

*	<i>Project Name</i>		<i>New Line Project</i>
	<i>Location</i>		<i>New El-Menia</i>
	<i>Client</i>		<i>Ascom</i>
	<i>Consultant</i>		<i>Hosokawa Alpine</i>
	<i>Activity</i>		<ul style="list-style-type: none"> • Steel Saturation Work • Stairs, Handrails, Platforms Works • Cladding Works • Painting Works • Electro mechanicals Works <ul style="list-style-type: none"> ❖ All Cables Work ❖ All Cables tray Work ❖ Equipment install Works • Starting, Commission Works



AL-HAZEM Contracting

Since 2002

**** Steel Factories ****

- *Egyptian Steel*
- *El Ezz HSM Project*

*	Project Name	:	<i>Egyptian Steel</i>
	Location	:	<i>Ain El Sokhna</i>
	Client	:	<i>Egyptian Steel</i>
	Consultant	:	<i>DANILI Engineering</i>
	Activity	:	<ul style="list-style-type: none"> • Erection of Corrugated steel Cladding “24000 m²” <ul style="list-style-type: none"> • Included: <ul style="list-style-type: none"> ○ Flushing ○ Rain Gutter ○ Louvers • Erection of Hand rails “2750 ML” • Erection of Steel Structure 3000 Ton. <ul style="list-style-type: none"> ○ Scrapyard building ○ Ferroalloy building ○ Warehouse workshop building ○ Pump room building ○ Compressed air plant building ○ Fluid general system – pipe racks • Fabrication and erection of piping Network (Carbon Steel & St/St) with different size (32" to 24" included supports, Valve's, hydro test, NDT. With total QTY (140 TON) • Assemble and erection of overhead crane's (QTY 26) with different capacity with total QTY 1030 Ton. • Scrap Yard. • Metal shop general Equipment & auxiliaries. • Continuous Casting machine. • Rolling Mill Plant. • Billet handling crane (QTY 13). • Water Treatment Plant. • Cranes for other areas. • Erection of floor operated EOT crane-10m span for additive stores. • Erection of floor operated EOT crane-10m span for lime stores. • Erection of floor operated EOT crane-10m span for repair shop.

• Fume Degusting Plan

- Erection of primary water-cooled duct group.
- Erection of EAF primary water-cooled duct supporting structure.
- Erection of settling chamber group.
- Erection of mobile duct on board system.
- Erection of secondary simple wall duct group.
- Erection of EAF primary S.W. duct supporting structure.
- Erection of simple wall duct group.
- Erection of EAF secondary S.W. duct supporting structure.
- Erection of axial cyclone group.
- Erection of axial cyclone structure group.
- Erection of the bag filter structure + walkways + stairs.
- Erection of the bag filter body (compartments / hopper / head frames)
- Erection of the bag filter cover.
- Erection of the bag filter commercial parts.
- Bag filter pneumatic plant.
- Erection of an electric hoist.
- Erection of the filter side enclosure.
- Erection of bag filter hoppers fluidization.
- Unloading & storing of bag filter comm. Parts for commissioning.
- Erection of filter plenum duct.
- Erection of fire group.
- Stack delivery.
- Delivery of duct supports.
- Erection of motors covering group.
- Erection of dust stocking bin group.
- Erection of dust stocking bin supporting structure group.
- Erection of dust suction pelletizing group.
- Erection of ladle furnace duct gr.
- Erection of support structures.

			<ul style="list-style-type: none"> ○ Erection of valves / dampers / actuators gr. ○ Erection of pneumatic valve dn 3000. ○ Erection of valves / dampers / actuators gr. ○ Erection of field instrumentations gr. ○ Erection of dust conveying system. ○ Erection of EAF main fans. ○ Erection of ladle furnace booster fan with motor. ○ Erection of Silo booster fan group. ○ Erection of equipment's & material for safety. ○ Unloading & handing over of spare parts 2 years. ○ Unloading & handing over of spare parts 2 "E" " 057 " ○ Erection of plants in strum. For degusting sys. ○ Erection of plant comp. For degusting sys. ○ Erection of nameplates & execution of paint for the fume plant. ○ Erection of dust stocking bin supporting structure group. ○ Erection of dust pelletizing group. ○ Erection of pellets recovering casing. ○ Erection of pellets hopper group. ○ Erection of dust suction pelletizing group. ○ Erection of comp. pelletizing gr. ○ Erection of Daniella Automation. <p style="text-align: right;">With Total QTY (1447) Ton</p>
--	--	--	--

*	<i>Project Name</i>		<i>El Ezz H.S.M project</i>
	<i>Location</i>		<i>Ain El Sokhna</i>
	<i>Client</i>		<i>Herkules</i>
	<i>Consultant</i>		<i>Danieli</i>
	<i>Activity</i>		<ul style="list-style-type: none"> • Fabrication of Two water tanks “8 m³”.

*	<i>Project Name</i>		<i>El Ezz H.S.M project</i>
	<i>Location</i>		<i>Ain El Sokhna</i>
	<i>Client</i>		<i>Danieli</i>
	<i>Consultant</i>		<i>Danieli</i>
	<i>Activity</i>		<ul style="list-style-type: none"> • Fabrication of Steel structure platform & Machining parts “42 ton”.

**** Electrical Substations ****

- *Schneider Electric*
- *VA. TECH*
- *Siemens*

*	Project Name		Giza 66/11 k.v. Substation
	Location		Giza
	Client		Schneider Electric
	Consultant		E.E. A
	Activity		<ul style="list-style-type: none"> • Fabrication & Erection H.D.G Steel Items 36 Ton • Towers • Supports & Cable Supports (In and Out door) • Anchors Bolts • Stairs, Hand rails & Platforms

*	Project Name		TahreerBadr 66/11 k.v. Substation
	Location		TahreerBadr
	Client		Schneider Electric
	Consultant		E.E. A
	Activity		<ul style="list-style-type: none"> • Fabrication & Erection H.D.G Steel Items (66 Ton) • Towers • Supports & Cable Supports (In and Out door) • Anchors Bolts • Stairs, Hand rails & Platforms

*	Project Name		10th of Ramadan 66 KV building
	Location		10th of Ramadan City
	Client		Schneider Electric
	Consultant		E.E. A
	Activity		<ul style="list-style-type: none"> • Steel Items & H.D.G. wire mesh for fences (Fabrication & Erection) “400 m²”. • Supply and Erection of Fire Hydrant System (Piping Work)

*	Project Name		Motobas 66/11 k.v. Substation
	Location		Motobas
	Client		Schneider Electric
	Consultant		E.E. A
	Activity		<ul style="list-style-type: none"> • Steel Items & H.D.G. Grating (Fabrication & Erection) • Stairs, Hand rails & Platforms (Fabrication & Erection) .

*	Project Name		Tebeen South Extension Substation
	Location		Tebeen
	Client		VA. TECH
	Consultant		E.E. A
	Activity		<ul style="list-style-type: none"> • Fabrication & Erection H.D.G Steel Items (65 Ton) • Gentries & Towers • Supports • Anchors Bolts • Stairs, Hand rails & Platforms

*	Project Name		Luxor 66/11 k.v. Substation
	Location		Luxor
	Client		VA. TECH
	Consultant		E.E. A
	Activity		<ul style="list-style-type: none"> • Fabrication & Erection H.D.G Steel Items (52 Ton) • Gentries & Towers • Supports • Anchors Bolts • Stairs, Hand rails & Platforms

*	<i>Project Name</i>		<i>El-kureimat II 750MV Combined Cycle</i>
	<i>Location</i>		<i>El-kureimat</i>
	<i>Client</i>		<i>Siemens</i>
	<i>Consultant</i>		<i>E.E. A</i>
	<i>Activity</i>		<ul style="list-style-type: none"> • Fabrication & Erection H.D.G Steel Items (42Ton) • Supports • Anchors Bolts • Towers.

*	<i>Project Name</i>		<i>Deshna 66/11 k.v. Substation</i>
	<i>Location</i>		<i>Deshna</i>
	<i>Client</i>		<i>Siemens</i>
	<i>Consultant</i>		<i>E.E. A</i>
	<i>Activity</i>		<ul style="list-style-type: none"> • Fabrication & Erection H.D.G Steel Items (42Ton) • Supports • Anchors Bolts • Towers.

*	Project Name		Misr Aluminum 132k.v. Substation
	Location		Naga Hamady
	Client		Siemens
	Consultant		E.E. A
	Activity		<ul style="list-style-type: none"> • Fabrication & Erection H.D.G Steel Items (52 Ton) • Gantries & Towers • Supports • Anchors Bolts • Stairs, Hand rails & Platforms.

*	Project Name		Aswan 66/11 k.v. Substation
	Location		Aswan
	Client		Siemens
	Consultant		E.E. A
	Activity		<ul style="list-style-type: none"> • Fabrication & Erection H.D.G Steel Items (54 Ton) • Gantries & Towers • Supports • Anchors Bolts • Car shed



AL-HAZEM Contracting

Since 2002

**** General Activity Projects ****

- *Al-AzharPark*
- *Movenpick Hotel Aswan*
- *Ceramica Al Amir*
- *Mahmoud Saeed Project*
- *Cairo Air Port terminal 2*
- *(DHL) Cairo Air Port*

*	Project Name		Al Azhar Park
	Location		Cairo
	Client		Kaz for Construction
	Consultant		Misr Consultant Dr. Sameh A. Gawad
	Activity		<ul style="list-style-type: none"> • Steel Structure (Fabrication & Erection)

*	Project Name		Movenpick Hotel Aswan
	Location		Aswan
	Client		Kaz for Construction
	Consultant		Dr. M.S.Soliman
	Activity		<ul style="list-style-type: none"> • Steel Structure (Fabrication & Erection) 40 Ton • Supply and Erection of steel decking sheets (550m2)

*	Project Name		Ceramica Al Amir
	Location		10th of Ramadan City
	Client		Ceramica Al Amir
	Consultant		Sacme
	Activity		<ul style="list-style-type: none"> • G.S Ventilation system fabrication and erection (Duct work) c/w all supports and accessories ;(14 ton). • False Ceiling installation c/w all supports and accessories (1760 m²).

*	Project Name		Mahmoud Saeed Project
	Location		Sadat City
	Client		Mahmoud Saeed
	Consultant		Vari – Tech
	Activity		<ul style="list-style-type: none"> • Rigging and Equip. Assy. • Structural / U&P • Piping • Duct Work • Conveyance • Secondary Power to Equipment • Lighting • Machine Interconnects • Line Control

*	Project Name		Cairo Air Port terminal 2
	Location		Cairo Air Port
	Client		Hamacher (German)
	Consultant		Hamacher (German)
	Activity		<ul style="list-style-type: none"> • Mechanical assembly activities of ULD handling equipment and parcel conveying system and relevant plant start-up

*	Project Name		(DHL) Cairo Air Port
	Location		Cairo Air Port
	Client		FBA Automation and Logistics (Italy)
	Consultant		FBA Automation and Logistics (Italy)
	Activity		<ul style="list-style-type: none"> • Mechanical assembly activities of ULD handling equipment and parcel conveying system and relevant plant start-up



AL-HAZEM Contracting

Since 2002

Here are some of

AL-HAZEM contracting

projects pictures



AL-HAZEM Contracting

Since 2002

SPRING Beverage



SPRING Beverage



SPRING Beverage



SPRING Beverage



SPRING Beverage

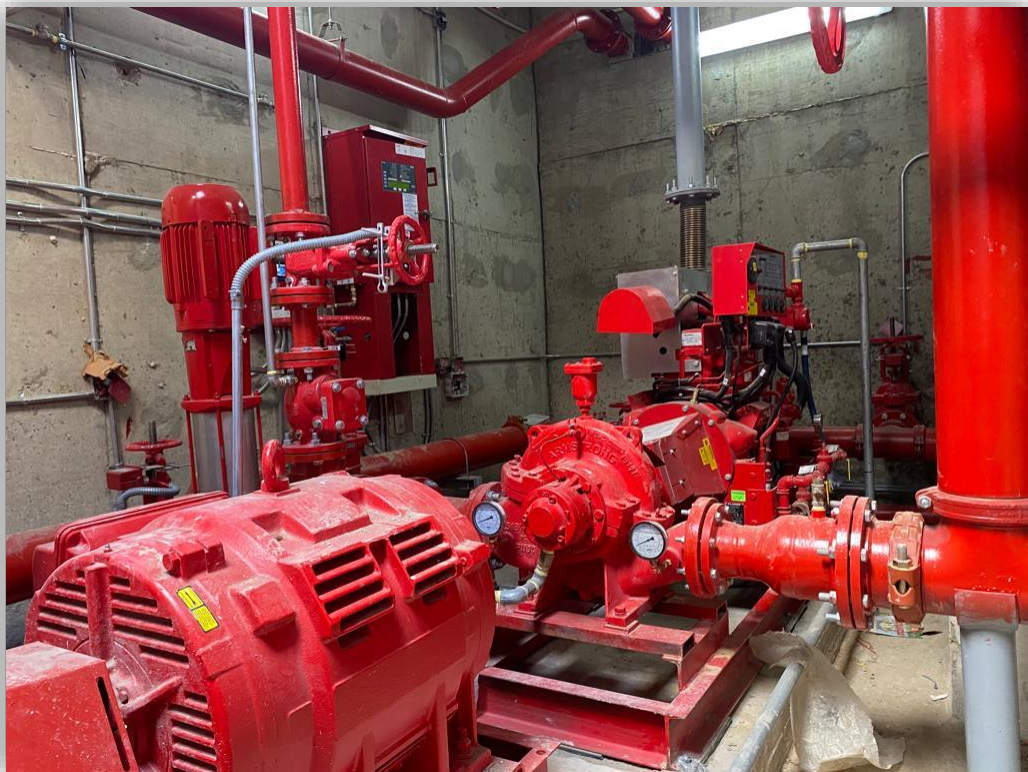

SPRING Beverage



SPRING Beverage



SPRING Beverage



SPRING Beverage



SPRING Beverage



**Al-Ahram Beverage Company
Dock leveler + Platform
Al-Obour**





**Al-Ahram beverage company
New sugar store
Sharkia plant**





Astra Zenca
6th of October
General Activity





**Bisco Misr
Al-Ameryah
New gate project**



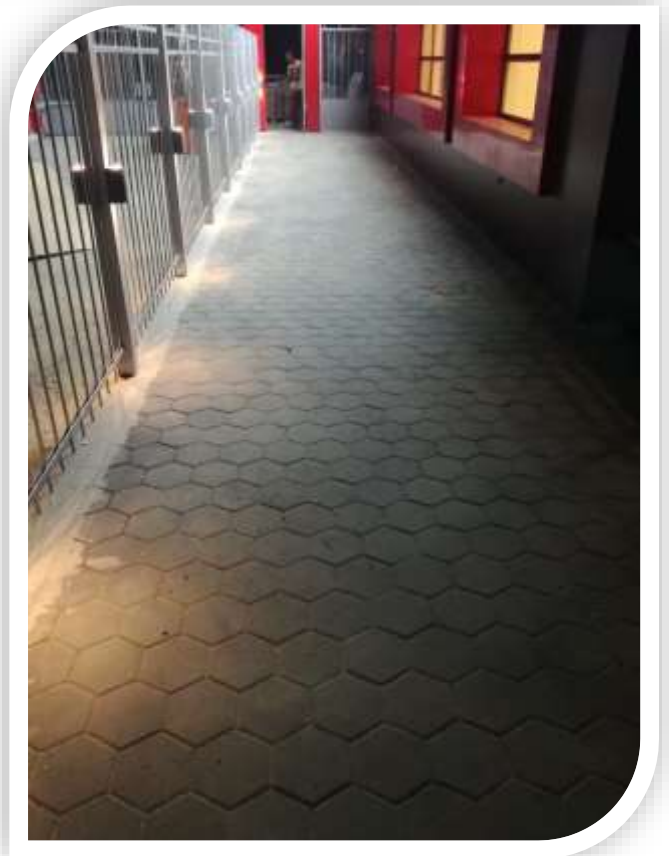





**Bisco Misr
Alexandria
Cake and lux hygiene**









AL-HAZEM Contracting

Since 2002

**El-Rashidy El-Mizan
6th of October
Maintenance + Bathrooms**



**Bisco Misr
Alexandria
New Cafetria Project**



**Kellogg's
Alexandria
Replacement of the stores corrugated sheets**





**LeSaffre
Nubaria
S.O.G. Roads**





**LeSaffre
Nubaria
New control rooms and Workshop**





Mass food
6th of October







**LeSaffre
Nubaria
Lockers & Toilet Project**



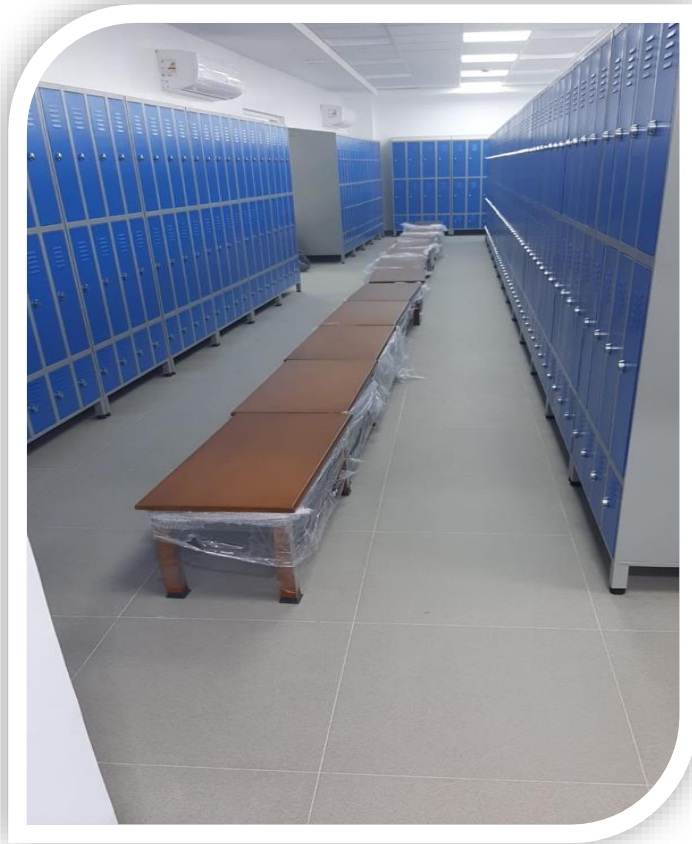



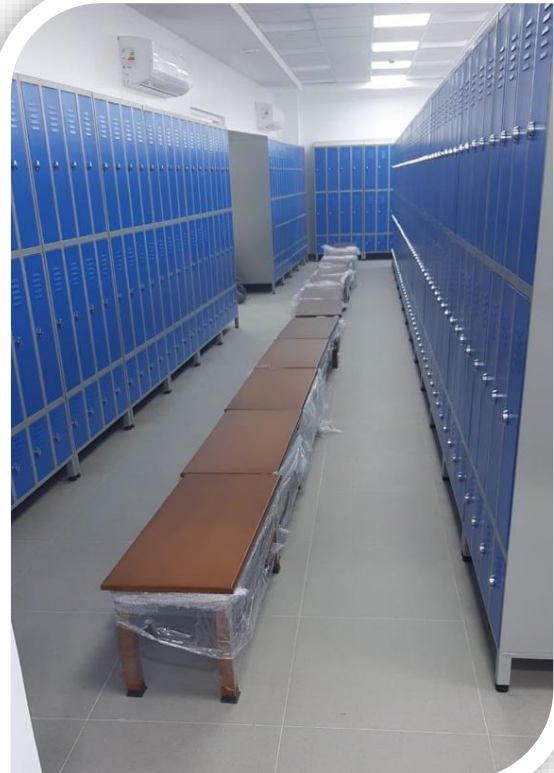





Nestle







Unilever
6th of October
Weigh bridge + Docks







ExxonMobil
10th of Ramadan LOBP



Procter & Gamble – Egypt
Elite Project



**Procter & Gamble –Egypt
Elite Project**



**Procter & Gamble –Egypt
Elite Project**



**Procter & Gamble –Egypt
Elite Project**



**Procter & Gamble –Egypt
Elite Project**



**Procter & Gamble –Egypt
Elite Project**



**Procter & Gamble –Egypt
Elite Project**



**Procter & Gamble –Egypt
Elite Project**



**Procter & Gamble –Egypt
Elite Project**



**Procter & Gamble –Egypt
Elite Project**



**Procter & Gamble –Egypt
Elite Project**



**Procter & Gamble – Egypt
Elite Project**



**Procter & Gamble – Egypt
Cornflake Project**



**Procter & Gamble – Egypt
Cornflake Project**



**Procter & Gamble – Egypt
Cornflake Project**



**Procter & Gamble – Egypt
Cornflake Project**









**Procter & Gamble – Egypt
Cornflake Project**



**Procter & Gamble – Egypt
Cornflake Project**



**Procter & Gamble – Egypt
Cornflake Project**



**Procter & Gamble – Egypt
Cornflake Project**



**Procter & Gamble – Egypt
Cornflake Project**



Procter & Gamble – Egypt
M.S.G . Hoist

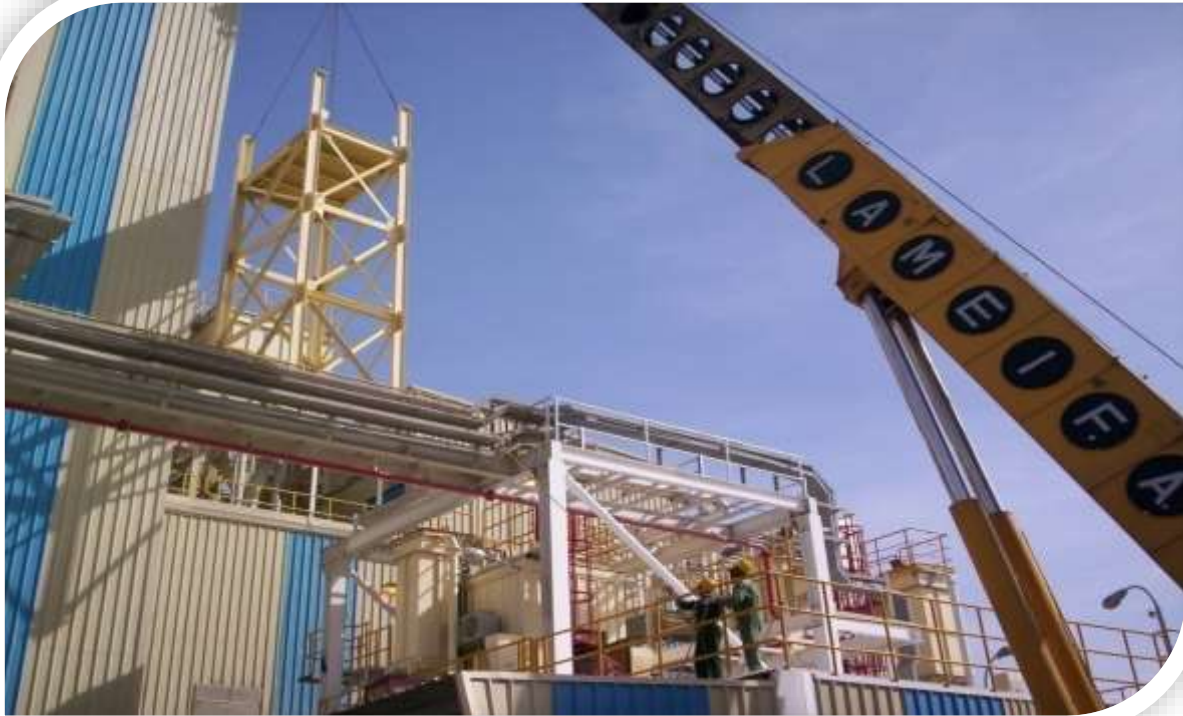

Procter & Gamble – Egypt
M.S.G. Hoist



**Procter & Gamble –Egypt
New Stacking Building**



Mahmoud Saeed Project



Mahmoud Saeed Project



Mahmoud Saeed Project







AL-HAZEM Contracting

Since 2002

**Unilever Mashreq
Kalal Packing Hall**



**Unilever Mashreq
Kalal Packing Hall**



**Unilever Mashreq
Kalal Packing Hall**





AL-HAZEM Contracting

Since 2002

Nestle-Egypt



**Amrana Cement Project
(Yemen)**



**Amrana Cement Project
(Yemen)**



**Amrana Cement Project
(Yemen)**



**Amrana Cement Project
(Yemen)**



**Amrana Cement Project
(Yemen)**



Zubair Oil field . (IRAQ)



Zubair Oil field . (IRAQ)



Zubair Oil field . (IRAQ)



Zubair Oil field . (IRAQ)



Zubair Oil field . (IRAQ)





AL-HAZEM Contracting

Since 2002

Egyptian steel project



Egyptian steel project

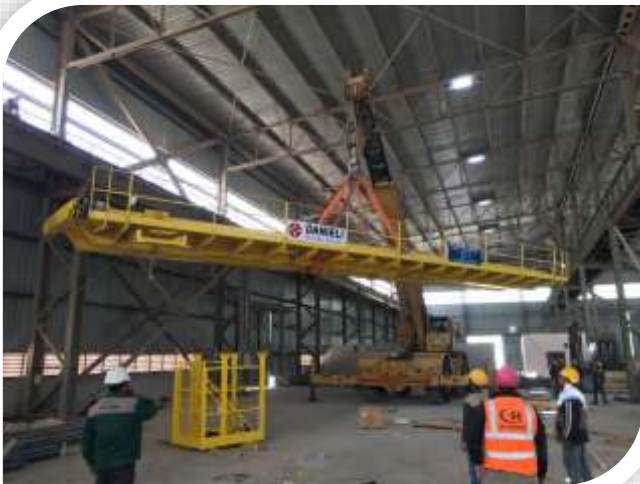



Egyptian steel project





Egyptian steel project



Egyptian steel project



Egyptian steel project



Egyptian steel project



Egyptian steel project



Egyptian steel project



Egyptian steel project



Egyptian steel project



Egyptian steel project



Egyptian steel project



Egyptian steel project



Egyptian steel project



Egyptian steel project



Egyptian steel project





AL-HAZEM Contracting

Since 2002

PACMAN – CCL



PACMAN – CCL



PACMAN – CCL



PACMAN – CCL



PACMAN – CCL



PACMAN – CCL



PACMAN – CCL





AL-HAZEM Contracting

Since 2002

VA-Tech-Egypt
Tebeen Sub Station





AL-HAZEM Contracting

Since 2002

El Rashidy El Mizane – Egypt
Jam Production Area



**El Rashidy El Mizane–Egypt
Sesame Production Area**



**El Rshidy El Mizane–Egypt
New Export Store**



El Rshidy El Mizane–Egypt
New Export Store



**El Rashidy El Mizane– Egypt
Office Building**



El Rashidy El Mizane–Egypt
Office Building



**El Rashidy El Mizan– Egypt
Office Building**





AL-HAZEM Contracting

Since 2002

**General Motors–Egypt
Lockers Room**





AL-HAZEM Contracting

Since 2002

Sugar Refinery Project





AL-HAZEM Contracting

Since 2002

TBS
Arkan Mall







Cilantro – El Mohandseen

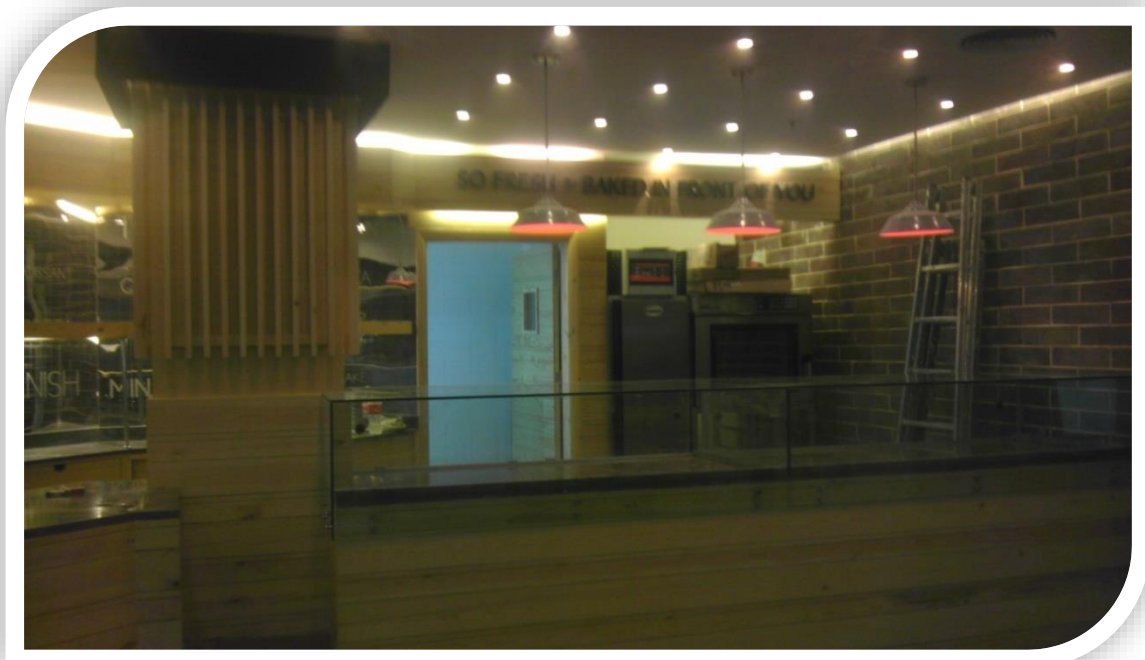
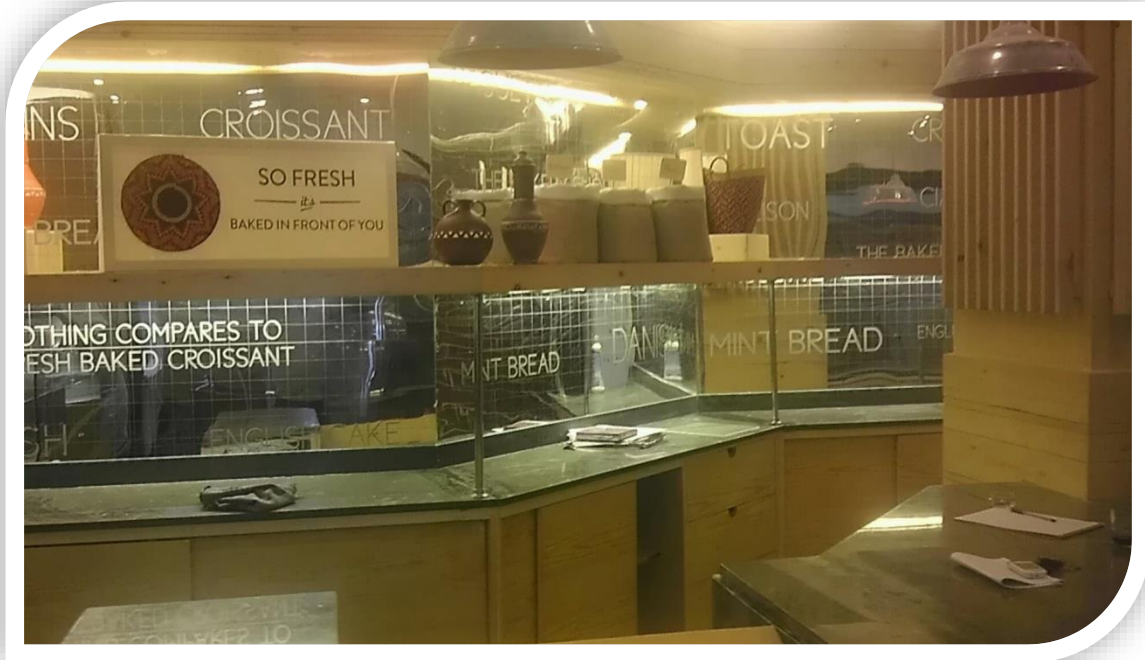

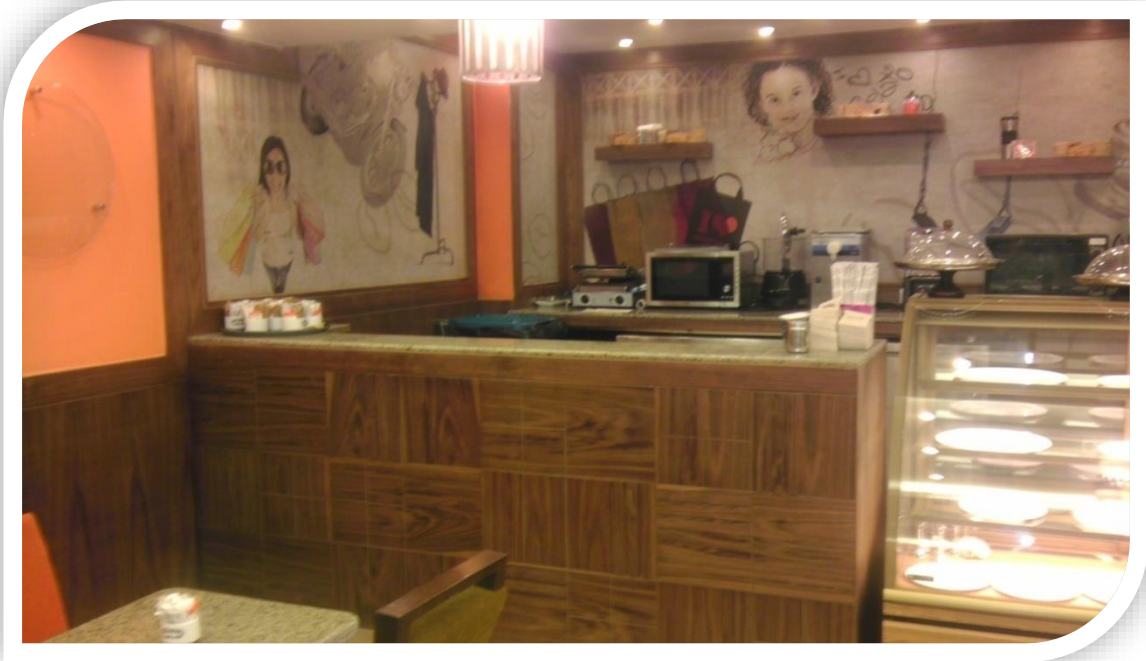

TBS – El Mohandseen



CILANTRO-KORBA



TBS NILE CITY



TBS ZAMALEK



**ExxonMobil Egypt
Building Garden City**

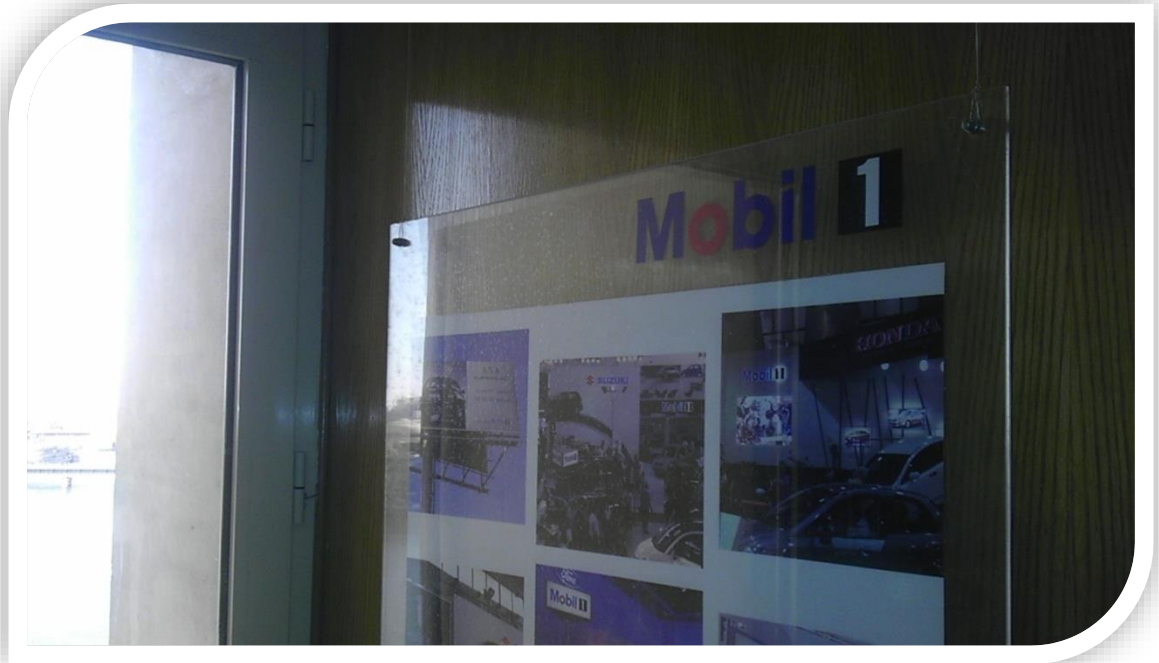



Roaya Compound







STEEL STRUCTURE WORKSHOP

LOCATION: Lot # 112. 6th October City CPC's Park, Egypt.

Surface Area: 7550 m²

Tel: 02 38642040 - 02 38642041 - 01097777753

Fax: 02 38642042

Activities can be done: -

- ❖ *Steel structure building*
- ❖ *Tank's (c.s, st/st)*
- ❖ *Duct work*
- ❖ *Sheet metal work*
- ❖ *Pipe rack, pipe support and frames*
- ❖ *Machining parts*

Capacity: - 400 ton/month



AL-HAZEM Contracting

Since 2002





AL-HAZEM Contracting

Since 2002

List of Factory Machines and Tools

<i>SER.</i>	<i>DESCRIPTION</i>	<i>QTY</i>
<i>1</i>	<i>Fork Lift (3 Ton)</i>	<i>1</i>
<i>2</i>	<i>Welding Rectifiers</i>	<i>20</i>
<i>3</i>	<i>MIG Welding M/C.</i>	<i>4</i>
<i>4</i>	<i>TIG Welding M/C.</i>	<i>2</i>
<i>5</i>	<i>Column Drilling M/C. (32 mm)</i>	<i>3</i>
<i>6</i>	<i>Band Saw (300 mm)</i>	<i>1</i>
<i>7</i>	<i>Eccentric Press (16 Ton)</i>	<i>1</i>
<i>8</i>	<i>Guillotine Shear 12 mm)</i>	<i>1</i>
<i>9</i>	<i>Sheet Bender (1000*2 mm)</i>	<i>1</i>
<i>10</i>	<i>Disc Cutter (14 inch)</i>	<i>2</i>
<i>11</i>	<i>Magnetic Drill (32 mm)</i>	<i>4</i>
<i>12</i>	<i>Portable Auto. oxy-acc. Cutting M/C.</i>	<i>2</i>
<i>13</i>	<i>Portable. oxy-acc. Cutting M/C.</i>	<i>6</i>
<i>14</i>	<i>Auto. Welding M/C. (SAW)</i>	<i>1</i>
<i>15</i>	<i>Air Compressor</i>	<i>1</i>
<i>16</i>	<i>Sand Blast Unit</i>	<i>1</i>
<i>17</i>	<i>Cutting Edge M/C 9``</i>	<i>20</i>
<i>18</i>	<i>Cutting Edge M/C 4``</i>	<i>20</i>
<i>19</i>	<i>Rolling Machine (6mm *2m)</i>	<i>1</i>
<i>20</i>	<i>Center Lath Machine (4 m length)</i>	<i>1</i>
<i>21</i>	<i>Water Jet Cutting M/c Up to 60 mm</i>	<i>1</i>



AL-HAZEM Contracting

Since 2002

Contract Handling Follow chart:-

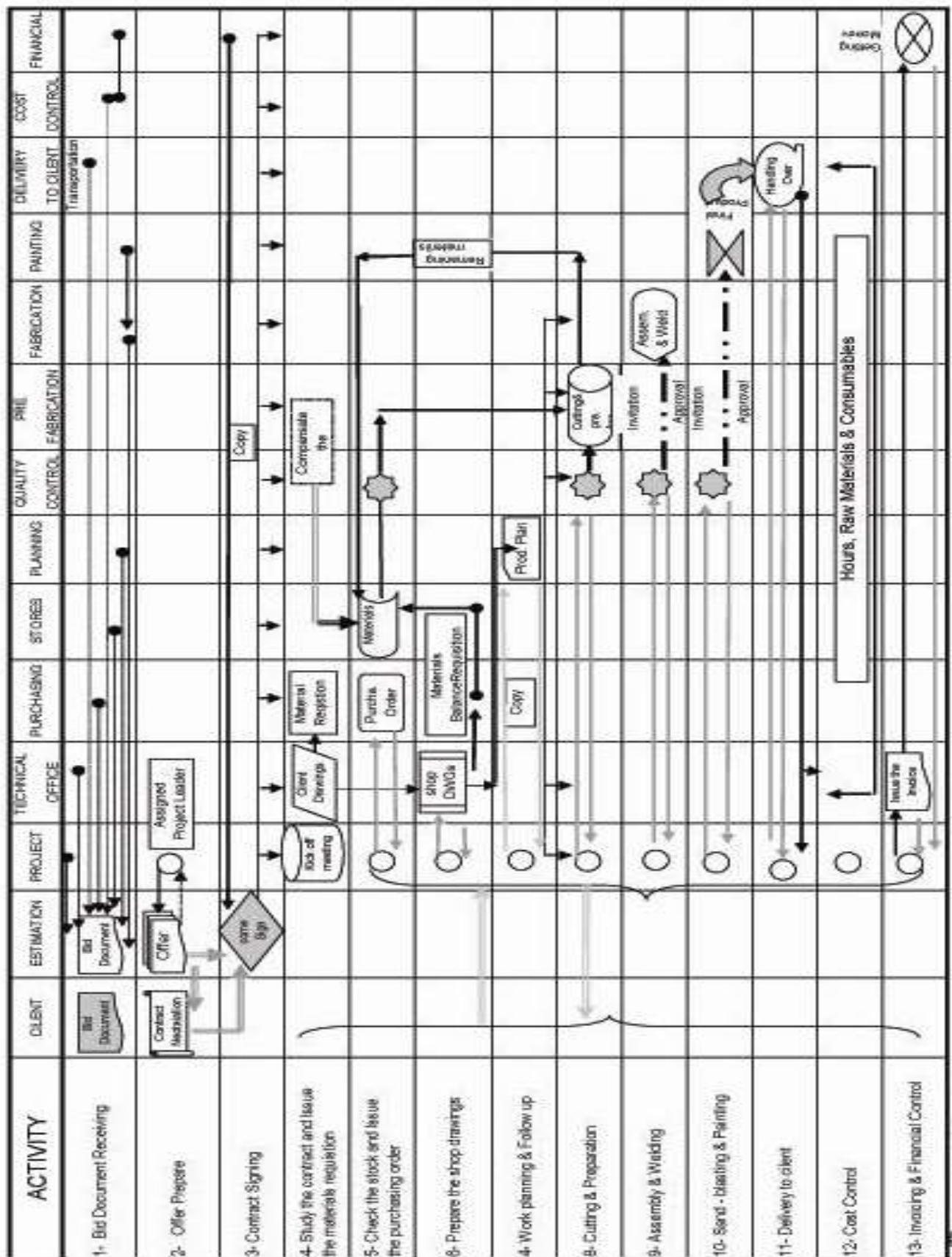



AL-HAZEM Contracting

Since 2002

Production Flow Chart

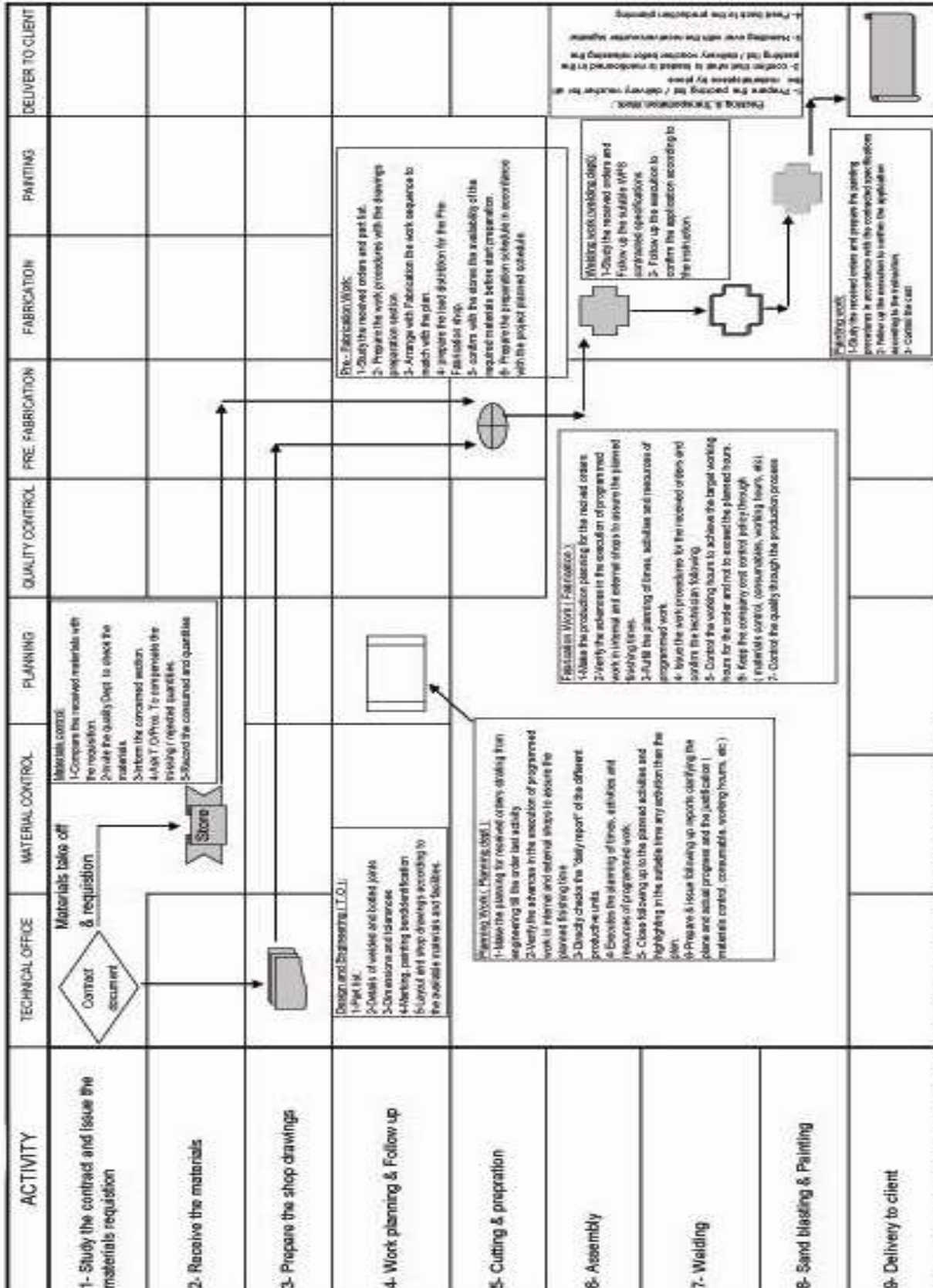

N.B. 1- Each Section should be handed over / receive through a Written form signed by both of (Supplier & Receiver)

2- Any Work With sub-contractor (Fabrication / Galvanizing, etc.) to be handed over and received through approved document.

3- Any Work will be sent to AL-HAZEM contracting able to be handed over and received through signed document.



AL-HAZEM Contracting

Since 2002

List of Projects

Tools

<i>SER.</i>	<i>DESCRIPTION</i>	<i>QTY</i>
<i>1</i>	<i>Welding Rectifiers</i>	<i>10</i>
<i>2</i>	<i>Fork Lift (5 Ton)</i>	<i>1</i>
<i>3</i>	<i>Fork Lift (12 Ton)</i>	<i>1</i>
<i>2</i>	<i>TIG Welding M/C.</i>	<i>2</i>
<i>3</i>	<i>Column Drilling M/C. (32mm)</i>	<i>2</i>
<i>4</i>	<i>Disc Cutter (14 inch)</i>	<i>1</i>
<i>5</i>	<i>Magnetic Drill (32 mm)</i>	<i>3</i>
<i>6</i>	<i>Portable Auto. oxy- acc. Cutting M/C.</i>	<i>3</i>
<i>7</i>	<i>Air Compressor</i>	<i>2</i>
<i>8</i>	<i>Tool Box</i>	<i>16</i>
<i>9</i>	<i>Cutting Edge M/C 9``</i>	<i>15</i>
<i>10</i>	<i>Cutting Edge M/C 4``</i>	<i>8</i>
<i>11</i>	<i>Chain Block (Blanco) 3 Ton</i>	<i>4</i>
<i>12</i>	<i>Chain Block (Blanco) 5 Ton</i>	<i>4</i>
<i>13</i>	<i>Hilti</i>	<i>3</i>
<i>14</i>	<i>Drilling M/C Up To 13 mm</i>	<i>6</i>
<i>15</i>	<i>Threading Machine Up To 2.5``</i>	<i>2</i>
<i>16</i>	<i>Pipe Cutter Up To 2``</i>	<i>2</i>
<i>17</i>	<i>Pipe Cutter From 2`` TO 4``</i>	<i>2</i>
<i>18</i>	<i>Safety Harness</i>	<i>30</i>
<i>19</i>	<i>Torque Ranch From 100 NM To 800 NM</i>	<i>3</i>
<i>20</i>	<i>Torque Ranch From 10 NM To 400 NM</i>	<i>2</i>
<i>21</i>	<i>Hydraulic Press up to 300mm2</i>	<i>1</i>
<i>22</i>	<i>Manual Press up to 35mm2</i>	<i>2</i>
<i>23</i>	<i>Conduit bender 1 inch & 2 inch</i>	<i>2</i>
<i>24</i>	<i>Left Jack for cable drums</i>	<i>2</i>
<i>25</i>	<i>Avometer</i>	<i>3</i>
<i>26</i>	<i>Earthing tester</i>	<i>1</i>
<i>27</i>	<i>Lux Meter</i>	<i>1</i>
<i>28</i>	<i>Meager tester</i>	<i>1</i>
<i>29</i>	<i>Electrical Tool Box</i>	<i>15</i>
<i>21</i>	<i>Fire Extinguisher 6 kg</i>	<i>20</i>
<i>22</i>	<i>Sather lift (12 mt)</i>	<i>2</i>
<i>23</i>	<i>Man Lift (18 mt)</i>	<i>1</i>
<i>24</i>	<i>Scaffold</i>	<i>500 m2</i>



AL-HAZEM Contracting

Since 2002

List of Manpower

<i>Ser.</i>	<i>Description</i>	<i>Power</i>
1	Senior Mechanical Engineer	2
2	Senior Electrical Engineer	1
3	Senior Civil Engineer	1
4	Senior Architectural Engineer	1
5	junior Mechanical Engineer	3
6	junior Production Engineer	3
7	junior Electrical Engineer	1
8	junior Civil Engineer	2
9	Technical Office Engineer	2
10	Q.C Engineer	1
11	Safety Officer	5
12	Cost Control & Accountant	8
13	Stores & Time Keeper & Administration	12
14	Q.C Inspector	2
15	Foremen	8
16	Mechanical Fitter	8
17	Pipe Fitter	3
18	Fabricator Fitter	10
19	Qualified Welder	10
20	Welder (Taker)	5
21	Grinder	28
22	Painter	8
23	Electrician (power & control)	15
24	Scaffolder	4
25	Rigger	9
26	Helper	15
27	Service & Driver & Security	20
28	Aluminum Tech.	12
Total Manpower		199



AL-HAZEM Contracting

Since 2002

**ORGANIZATION CHART
OF
AL-HAZEM CONTRACTING**

GENERAL MANAGER
Eng.
Hazem El Sayed

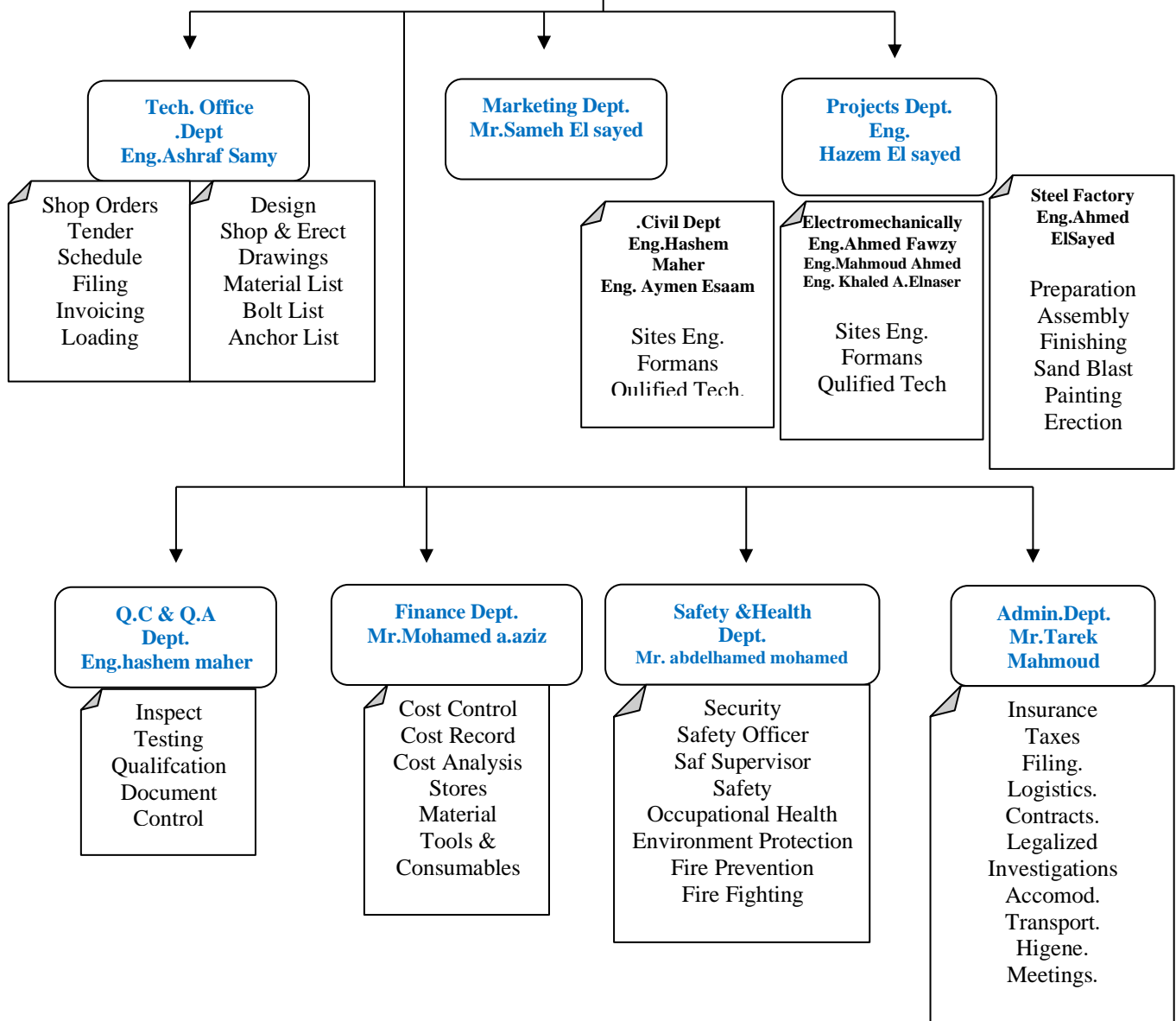



AL-HAZEM Contracting

Since 2002

شهادة بيانات مؤقته

فرع: القاهرة

رقم العضوية: ١١٦٥٧

اسم المقاول / الشركة: الحزام للمقاولات - حزام السيد فرج وشريكه

لوح المنشأة: توسيه بسيطه

العنوان: المنطقة الصناعية الرابعة منطقه بدر ١٧

مرکز / قسم: ٦ القوير

المحافظة: الجيزه

الأصل التي صنف فيها المقاول:

الدرجة	التخصصات	نقطة
الأولى	أصل المباني (متكامل)	الخامسة
	الانشاءات المعدنية	الرابعة
الخامسة	الأصل الكهروميكانيكية والالكترونية للمنشآت والمصانع والمباني العامة	الثانية
	أصل شبكات التيار الخفيف	الثانية
	أصل محطات إنتاج وتوزيع الطاقة الكهربائية والمائية والغارية والبرق (التقليدية)	الثانية

استخرجت هذه البيانات من واقع بطاقة الإتماد مسلسل (١١٦٥٥) الصادرة في ٢٠٢٠-١١-٢٢ والتالية حتى: ٢٠٢١-١١-٢١

شئون العضوية

التأمين العام

تحريرا في ٢٠٢٠-١١-٢٢

مختص:

١ - على جهات الإصدار ضرورة الامتثال على أصل بطاقة العضوية قبل التخليق.

٢ - على جهات الإصدار التأكد من ١٥٧٧ علامة تجارية للشهادة.

مختص:

١ - على جهات الإصدار ضرورة الامتثال على أصل بطاقة العضوية قبل التخليق.

٢ - على جهات الإصدار التأكد من ١٥٧٧ علامة تجارية للشهادة.



AL-HAZEM Contracting

Since 2002

إلى السادة أصحاب الأعمال :

حررت هذه البطاقة طبقاً للقانون رقم (١٠٤) لسنة ١٩٩٢ بإنشاء الاتحاد المصري لمقاولي التشييد والبناء والقرار الوزاري رقم (١) لسنة ١٩٩٣ وتعديلاته باعتماد قواعد قيد وتصنيف وترتيب أعضاء الاتحاد المصري لمقاولي التشييد والبناء. والقرار الوزاري رقم (٢٠٥) لسنة ١٩٩٣ بإصدار اللائحة التنفيذية للقانون رقم (١٠٤) لسنة ١٩٩٢.

ليرجى الالتزام بما حدده القانون في هذا الشأن :

١ - الحدود القصوى لقيمة المناقصات المسموح بدخوله فيها وفقاً لفئة تصنيفه بكل تخصص حسب الجدول المرفق ويجوز التجاوز بحدود ١٠ % وفقاً للحد الأعلى لكل فئة .

٢ - يكون لصق تمغة الاتحاد إلزامياً على عقود المقاولات التي يوقعها عضو الاتحاد متى زادت على مائتي ألف جنيه بواقع نصف جنيه عن كل ألف جنيه بحد أقصى (٥٠٠٠ جنيه) خمسة آلاف جنيهاً للعقد الواحد أو سداد قيمتها للاتحاد بموجب إيصال معتمد منه ، ويرفق بالعقد ويرتبط التجديد السنوي لبطاقة العضوية بالالتزام بسداد قيمة التمغة المحددة وذلك طبقاً لنص المادة العاشرة من القانون (١٠٤) لعام ١٩٩٢ والمادة الحادية عشر من لائحته التنفيذية .

الحدود العليا لقيمة المناقصات المسموح بالدخول فيها لكل فئة بكل تخصص (بالمليون جنيه)

التخصصات							التخصص
الأولى	الثانية	الثالثة	الرابعة	الخامسة	السادسة	السابعة	
بلون حد أقصى	٥٠	٣٠	٢٠	١٠	٤	٢	<ul style="list-style-type: none"> • أعمال المباني • أعمال الأساسات • أعمال الإنشاءات المعدنية • الأعمال التكميلية (التخصصية) • أعمال الطرق والكباري والسكك الحديدية والمطارات • أعمال الأنفاق • محطات وشبكات المياه والصرف الصحي وشبكات الغاز والوقود • أعمال الأشغال العامة ومحطات القوى المائية والحرارية • الأعمال البحرية والنهرية والتكريك • استصلاح الأراضي • الآبار • الأعمال الكهروميكانيكية والإلكترونية وشبكات الاتصال
٢٠	٣	٢	١	٠,٥	٠,٥	٠,٥	
٥٠	٣٠	١٦	٨	٤	١	١	
٥٠	٣٠	١٦	٨	٤	١	١	
٥٠	٣٠	١٦	٨	٤	١	١	
بلون حد أقصى	٤٠	٢٥	١٦	٨	٤	١	
٤٠	٢٥	١٦	٨	٤	١	١	
٤٠	٢٥	١٦	٨	٤	١	١	
٢٥	١٠	٦	٢	٠,٥	٠,٥	٠,٥	
٢٥	١٥	٧	٣	١	١	١	

يقوم الاتحاد بإصدار شهادة بيانات أصلية مؤقتة من واقع هذه البطاقة لإرفاقها بأوراق التقدم للعطاءات، على أن يتم الاطلاع على أصل البطاقة عند التعاقد .



AL-HAZEM Contracting

Since 2002



AL-HAZEM Contracting

Since 2002



Certificate of Registration

This is to certify that the Environmental Management System of

AL-HAZEM CONTRACTING

AL-HAZEM FACTORY LOT# 112, 6TH OF OCTOBER CITY CPC'S PARK, GIZA, EGYPT

Has been successfully assessed & Conforms with
the following standard

ISO 14001:2015

Scope of Certification

"General Contracting"

Certificate No. EMS/DAS22/M0464N

Initial Registration Date	:	01-03-2022
Issue Date	:	01-03-2022
Surveillance 1 Audit Date	:	01-02-2023
Surveillance 2 Audit Date	:	01-02-2024
*Expiry Date	:	28-02-2023
Validity Date	:	28-02-2025

*Subject to successful completion of Surveillance Audits



(Managing Director)

DAS SYSTEM & SERVICES PVT. LTD.

For current validity of the Certificate, visit on www.dascertifications.com
In the search box enter first 4 letters of organization name plus last 6 letters of certificate no.



AL-HAZEM Contracting

Since 2002



Certificate of Registration

This is to certify that the Occupational Health & Safety Management of

AL-HAZEM CONTRACTING

AL-HAZEM FACTORY LOT# 112, 6TH OF OCTOBER CITY CPC'S PARK, GIZA, EGYPT

Has been successfully assessed & Conforms with
the following standard

ISO 45001:2018

Scope of Certification

"General Contracting"

Certificate No. OHS/DAS22/M0465N

Initial Registration Date : 01-03-2022
Issue Date : 01-03-2022
Surveillance 1 Audit Date : 01-02-2023
Surveillance 2 Audit Date : 01-02-2024
Expiry Date : 28-02-2023
Validity Date : 28-02-2025

Subject to successful completion of Surveillance Audits



(Managing Director)

DAS SYSTEM & SERVICES PVT. LTD.

For current validity of the Certificate, visit on www.dascertifications.com
In the search box enter first 4 letters of organization name plus last 6 letters of certificate no.



AL-HAZEM Contracting

Since 2002



Certificate of Registration

This is to certify that the Quality Management System of

AL-HAZEM CONTRACTING

AL-HAZEM FACTORY LOT# 112, 6TH OF OCTOBER CITY CPC'S PARK, GIZA, EGYPT

Has been successfully assessed & Conforms with
the following standard

ISO 9001:2015

Scope of Certification

"General Contracting"

Certificate No. QMS/DAS22/M0463N

Initial Registration Date	: 01-03-2022
Issue Date	: 01-03-2022
Surveillance 1 Audit Date	: 01-02-2023
Surveillance 2 Audit Date	: 01-02-2024
*Expiry Date	: 28-02-2023
Validity Date	: 28-02-2025

*Subject to successful completion of Surveillance Audits



(Managing Director)

DAS SYSTEM & SERVICES PVT. LTD.

For current validity of the Certificate, visit on www.dascertifications.com
In the search box enter first 4 letters of organization name plus last 6 letters of certificate no.



AL-HAZEM Contracting

Since 2002

• 181 • 0-1-2.20 13:10:09



مستخرج سجل تجارى رقم: ١٧٧٩٤٣ (توصية بسيطة مركز عام- الفروع القائمة ١ من اجمالي ٢)
الرقم القومى للمشاة: ٢١٥٥٤٦٣٨٥٠ الرقم الموحد للسجل التجارى (١٠٢٨٠ . ٣٠٠١ ٧٧٩٤٣)
أى كسب أو شطب أو تعديل أو تحصيل أو أختام بخلاف شعار الجمهورية يُلغى هذه الوثيقة

[illegible]

وقد سددت الرسوم (خلاف مقابل التميز) وقدرها : ٢٣٠.٥ جنيه (عدد ١ نسخة) بموجب قسيمة ٢٣٧٤٣
إصدار مكتب الجيزة المتميز تحريراً في ٢٠٢٥/٠١/٠٥ مسئول الطباعة رويدا صابر عبدالله محمد عبدالله

وزارة التموين والتجارة الداخلية
جهاز تنمية التجارة الداخلية
الإدارة المركزية للسجل التجاري
مكتب سجل تجاري الجيزة المميز

مستخرج سجل تجارى رقم: ١٧٧٩٤٣ (توصية بسيطة مركز عام- الفروع القائمة ١ة من اجمالي ٢)
رقم القوي للمنشأة: ٢١٥٥٦٣٨٥ الرقم الموحد للسجل التجارى (١٧٧٩٤٣ ٣٠٠١ ١٠٢٨٠)
أى كشط أو شطب أو تعديل أو تحشير أو أختام بخلاف شعار الجمهورية بلغى هذه الوثيقة

٠١٨١ ٠٥-٠١-٢٠٢٥ ١٣:١٥:٠٩



<p>(أ) فوكلاء المفاوضون مدير فرع أو فوكلة اسم لقب لكل منهم موقع ومحل ميلاده وجنسيته</p> <p>(ب) مقدار رأس المال المستثمر في المحل التجاري</p> <p>(ج) مقدار رأس المال المشترك في جميعية المتعاقبة - في دائرة نفس المكتب - في دائرة مكاتب أخرى</p> <p>(د) المحل الذي كانت للتاجر سابقا (أ) المحل الذي تتوزع (ب) فوكلاء المتعاقبة (ج) الرسوم والملاصق المتعاقبة</p> <p>رقم التسجيل: (أ) فوكلاء المتعاقبة (ب) إدرات الإخراج (ج) الرسوم والملاصق المتعاقبة</p>	<p>(أ) المحل الذي كانت للتاجر سابقا (أ) المحل الذي تتوزع (ب) فوكلاء المتعاقبة (ج) الرسوم والملاصق المتعاقبة</p> <p>رقم التسجيل: (أ) فوكلاء المتعاقبة (ب) إدرات الإخراج (ج) الرسوم والملاصق المتعاقبة</p>	<p>(أ) المحل الذي كانت للتاجر سابقا (أ) المحل الذي تتوزع (ب) فوكلاء المتعاقبة (ج) الرسوم والملاصق المتعاقبة</p> <p>رقم التسجيل: (أ) فوكلاء المتعاقبة (ب) إدرات الإخراج (ج) الرسوم والملاصق المتعاقبة</p>	<p>(أ) المحل الذي كانت للتاجر سابقا (أ) المحل الذي تتوزع (ب) فوكلاء المتعاقبة (ج) الرسوم والملاصق المتعاقبة</p> <p>رقم التسجيل: (أ) فوكلاء المتعاقبة (ب) إدرات الإخراج (ج) الرسوم والملاصق المتعاقبة</p>	<p>(أ) المحل الذي كانت للتاجر سابقا (أ) المحل الذي تتوزع (ب) فوكلاء المتعاقبة (ج) الرسوم والملاصق المتعاقبة</p> <p>رقم التسجيل: (أ) فوكلاء المتعاقبة (ب) إدرات الإخراج (ج) الرسوم والملاصق المتعاقبة</p>
<p>(ب) مقدار رأس المال ٥٠٠٠٠ جنيهه</p> <p>مصرى فقط خمسون ألف جنيهه</p> <p>مصري لا غير ١١١</p> <p>[٣] ٩٩٥٧</p> <p>٢٠٠٦/٦/١٥</p> <p>مقدار رأس المال ٢٥٠٠٠٠</p> <p>جنيه مصرى فقط مائتان وخمسون ألف جنيهه مصرى</p> <p>لا غير ١١١</p> <p>٣- مقدار حصة الشركاء الموصيين ١٢٥٠٠ جنيهه</p> <p>مصرى فقط اثنتى عشر ألف وخمسمائة جنيهه مصرى لا غير ١</p> <p>١١</p> <p>[٤] ٥٦٣٠</p>	<p>(ب) مقدار رأس المال ٥٠٠٠٠ جنيهه</p> <p>مصرى فقط خمسون ألف جنيهه</p> <p>مصري لا غير ١١١</p> <p>[٣] ٩٩٥٧</p> <p>٢٠٠٦/٦/١٥</p> <p>مقدار رأس المال ٢٥٠٠٠٠</p> <p>جنيه مصرى فقط مائتان وخمسون ألف جنيهه مصرى</p> <p>لا غير ١١١</p> <p>٣- مقدار حصة الشركاء الموصيين ١٢٥٠٠ جنيهه</p> <p>مصرى فقط اثنتى عشر ألف وخمسمائة جنيهه مصرى لا غير ١</p> <p>١١</p> <p>[٤] ٥٦٣٠</p>	<p>(ب) مقدار رأس المال ٥٠٠٠٠ جنيهه</p> <p>مصرى فقط خمسون ألف جنيهه</p> <p>مصري لا غير ١١١</p> <p>[٣] ٩٩٥٧</p> <p>٢٠٠٦/٦/١٥</p> <p>مقدار رأس المال ٢٥٠٠٠٠</p> <p>جنيه مصرى فقط مائتان وخمسون ألف جنيهه مصرى</p> <p>لا غير ١١١</p> <p>٣- مقدار حصة الشركاء الموصيين ١٢٥٠٠ جنيهه</p> <p>مصرى فقط اثنتى عشر ألف وخمسمائة جنيهه مصرى لا غير ١</p> <p>١١</p> <p>[٤] ٥٦٣٠</p>	<p>(ب) مقدار رأس المال ٥٠٠٠٠ جنيهه</p> <p>مصرى فقط خمسون ألف جنيهه</p> <p>مصري لا غير ١١١</p> <p>[٣] ٩٩٥٧</p> <p>٢٠٠٦/٦/١٥</p> <p>مقدار رأس المال ٢٥٠٠٠٠</p> <p>جنيه مصرى فقط مائتان وخمسون ألف جنيهه مصرى</p> <p>لا غير ١١١</p> <p>٣- مقدار حصة الشركاء الموصيين ١٢٥٠٠ جنيهه</p> <p>مصرى فقط اثنتى عشر ألف وخمسمائة جنيهه مصرى لا غير ١</p> <p>١١</p> <p>[٤] ٥٦٣٠</p>	<p>(ب) مقدار رأس المال ٥٠٠٠٠ جنيهه</p> <p>مصرى فقط خمسون ألف جنيهه</p> <p>مصري لا غير ١١١</p> <p>[٣] ٩٩٥٧</p> <p>٢٠٠٦/٦/١٥</p> <p>مقدار رأس المال ٢٥٠٠٠٠</p> <p>جنيه مصرى فقط مائتان وخمسون ألف جنيهه مصرى</p> <p>لا غير ١١١</p> <p>٣- مقدار حصة الشركاء الموصيين ١٢٥٠٠ جنيهه</p> <p>مصرى فقط اثنتى عشر ألف وخمسمائة جنيهه مصرى لا غير ١</p> <p>١١</p> <p>[٤] ٥٦٣٠</p>

وقد سددت الرسوم (خلاف مقابل التميز) وقدرها : ٢٣٠.٥ جنيه (عدد ١ نسخة) بموجب قسيمة ٢٣٧٤٣
إصدار مكتب الجيزة المميز تحريرا في ٢٠٢٥/٠١/٠٥ مسئول الطباعة رويدا صابر عبدالله محمد عبدالله



AL-HAZEM Contracting

Since 2002

صفحة رقم ٣ من ٤

٠١٨١ ٠٥-٠١-٢٠٢٥ ١٣:١٥:٠٩



مستخرج سجل تجارى رقم: ١٧٧٩٤٣ (توصية بسيطة مركز عام-الفروع القائمة ١ من اجمالي ٢)
الرقم القومى للمنشأة: ٢١٥٥٤٦٣٨٥ الرقم الموحد للسجل التجارى (٧٧٩٤٣ ٠٣٠٠١ ١٠٢٨٠)
أى كشط أو شطب أو تعديل أو تحشير أو أختام بخلاف شعار الجمهورية يلغى هذه الوثيقة

وزارة التموين والتجارة الداخلية
جهاز تنمية التجارة الداخلية
الإدارة المركزية للسجل التجارى
مكتب سجل تجارى الجيزة المميز

تابع رقم ٢

٩٩٥٧ [٢]

٢٠٠٦/٠٦/٠١

توصية بسيطة

خاص

*** (نهاية البيانات) ***

تابع رقم ٣

شريك اضافى الى الادارة والتوقيع حق البيع. ١١

١١ [١٠]

٢٠١٩/٠١/٠١

تعديل " حازم السيد فرج احمد " موليد ١٩٦٦/١٢/١٨ مصر- الجيزة رقم قومى ٢٦٦١٢١٨٠١٠٣٢٩٩ مدير وشريك له الادارة والتوقيع منفردا وله في ذلك اوسع السلطات وحق التعامل مع كافة البنوك من فتح حسابات وخلقها وسحبها وحق الاقتراض والرهن من البنوك وحقوق الغير في كل او بعض هذه السلطات وايضا حق التعامل منفردا مع كافة المصالح الحكومية وغير الحكومية وتمثيل الشركة امام القضاء وله حق التصرف بالبيع لنفسه او للغير عن كافة اصول الشركة ومن اراضى وعقارات وسيارات باتواعها ملاكي او اجرة او نقل ومعدات وعدد والات وخلافه وكل اصل يحمل اسم/الحازم للمقاولات. ١١

***** (نهاية البيانات) *****

تابع رقم ٤

وتركيب التكتات والصهاريج لكافة الاستخدامات كالأغراض المدنية والصناعية والطبية وتصنيع وتركيب المواسير والمنشآت المعدنية بجميع انواعها واغراضها واستخدامها وكل ما يلزم من معدات وتشطيبات ومواد العمل في كافة المجالات الكهربائية والإلكترونية وشركات الاسفل والتصميمات الهندسية واعمال المقاولات المتكاملة والاعمال الكهربائية والميكانيكية وإنشاء كهرباء الضغط المنخفض والمتوسط ومحطات التحكم فى الغاز الطبيعى وشبكات الانارة والتليفونات والاذار ومكافحة الحريق واعمال تركيبات المصانع ومصانع الاسمنت وجميع اعمال التبريد والتكييف من مخازن تجميد وضغط التبريد الصناعى واعمال التهوية الصناعية والترطيب واعمال صنع تلوث الهوائى وإنشاء وتركيب المصاعد الكهربائية والهيدروليكية وإنشاء وتركيب خطوط انتاج السيراميك ولاتواتر الصحية بالأغذية وقلاوظ وإنشاء خزانات المياه وشبكات الخدمات وشبكات توزيع المياه ومحطات معالجة مياه الغرض الصحى ومحطات تنقية مياه الشرب والمعامل والغلايات وتنفيذ وإدارة والاعراف على المشروعات الكهربائية والميكانيكية وجميع اعمال تنفيذ الفنادق والفقرية السياحية والمرافق التجارية والسكنية والمستشفيات والمباني الادارية والترفيهية والتطعيمية والتوكيلات التجارية والتصدير واستيراد والمعدات والمواد وكافة ما يخدم غرض الشركة من الخارج مع مراعاة احكام القوانين والقوانين والقرارات السارية ويشترط استمرار التراخيص اللازمة لممارسة هذه الانشطة ويجوز للشركة ان تكون لها مصلحة او تشترك باى وجه من الوجوه مع الشركات وغيرها التى تراول اعم الها شبيهه باعمال او التى قد تعاونها على تحقيق غرضها فى مصر او فى الخارج كما يجوز لها ان تندمج فى الهيئات المسالفة او تشتريها او تلحقها بها وذلك طبقا لاحكام القانون ولائحته التنفيذية فيما عدا مجالات الكمبيوتر والانترنت والدعاية والاعلان. ١١

٢٤٠٨ [٨]

٢٠١٦/٠٢/١٦

اضافه نشاط/ توريدات فى مجال المقاولات. ١١

١١ [١٠]



٢٠٢٥/٠١



٢٠٢٥/٠١

اسم طالب المستخرج حازم السيد فرج احمد
وقد سددت الرسوم (خلاف مقابل التميز) وقدرها : ٢٣٠.٥ جنيه (عدد ١ نسخة) بموجب قسيمة ١٢٣٧٤٣ مجموعة ٥٦
إصدار مكتب الجيزة المميز تحريراً فى ٢٠٢٥/٠١/٠٥ مسئول الطباعة رويدا صابر عبدالله محمد عبدالله

صفحة رقم ٤ من ٤

٠١٨١ ٠٥-٠١-٢٠٢٥ ١٣:١٥:٠٩



مستخرج سجل تجارى رقم: ١٧٧٩٤٣ (توصية بسيطة مركز عام-الفروع القائمة ١ من اجمالي ٢)
الرقم القومى للمنشأة: ٢١٥٥٤٦٣٨٥ الرقم الموحد للسجل التجارى (٧٧٩٤٣ ٠٣٠٠١ ١٠٢٨٠)
أى كشط أو شطب أو تعديل أو تحشير أو أختام بخلاف شعار الجمهورية يلغى هذه الوثيقة

وزارة التموين والتجارة الداخلية
جهاز تنمية التجارة الداخلية
الإدارة المركزية للسجل التجارى
مكتب سجل تجارى الجيزة المميز

٢٠١٩/٠١/٠١

اضاف/ اعمال البناء والانشاءات والبلطات الخرسانية المسلحة والعابيه والديكور والتشطيبات واعمال الرخام والادوات الصحية وشبكات الصرف واعمال الازوميتال وتصنيع الابواب المعدنية والمقاومه للحريق وراكات المخازن والمحال التجارية. ١١

***** (نهاية البيانات) *****

تابع رقم ٦

١١

*** (نهاية البيانات) ***

تابع رقم ٧

٧٢٢٦ [١٣]

٢٠٢٢/٠٥/١١

الجيزة الجيزة الغاء الفرع الكائن فى المنطقة الصناعية الرابعه منطقة -مجمع بدر الدين الصناعي ٤٧ مدنيه ٦ اكتوبر الجيزة ١١

***** (نهاية البيانات) *****

تابع رقم ٩

٢٠٠٨/٠٥/١٩

مقدار رأس المال ١٠٠٠٠٠٠ جنيه مصرى فقط مليون جنيه مصرى لا غير ١١

٣- مقدار حصة الشركاء الموصيين ٥٠٠٠٠ جنيه مصرى فقط خمسون ألف جنيه مصرى لا غير ١١

١١ [١٠]

٢٠١٩/٠١/٠١

مقدار رأس المال ٥٠٠٠٠٠ جنيه مصرى فقط خمسة ملايين جنيه مصرى لا غير ١١

٣- مقدار حصة الشركاء الموصيين ٢٥٠٠٠ جنيه مصرى فقط خمسة وعشرون ألف جنيه مصرى لا غير ١١

٧٢٢٩ [١٤]

٢٠٢٢/٠٥/١١

مقدار رأس المال ٦٠٠٠٠٠٠ جنيه مصرى فقط ستة ملايين جنيه مصرى لا غير ١١

٣- مقدار حصة الشركاء الموصيين ٣٠٠٠٠٠ جنيه مصرى فقط ثلاثمائة ألف جنيه مصرى لا غير ١١

***** (نهاية البيانات) *****



٢٠٢٥/٠١



٢٠٢٥/٠١

اسم طالب المستخرج حازم السيد فرج احمد
وقد سددت الرسوم (خلاف مقابل التميز) وقدرها : ٢٣٠.٥ جنيه (عدد ١ نسخة) بموجب قسيمة ١٢٣٧٤٣ مجموعة ٥٦
إصدار مكتب الجيزة المميز تحريراً فى ٢٠٢٥/٠١/٠٥ مسئول الطباعة رويدا صابر عبدالله محمد عبدالله



AL-HAZEM Contracting

Since 2002

 جمهورية مصر العربية
وزارة المالية
مصلحة الضرائب المصرية

 العرائض / ٠٠٠

توصية بسيطة

حازم السيد فرج احمد وشركاه
٠٠٠ قطعة ١١٢ مجمع سي بي سي التوسعات الشمالية ٦ أكتوبر ١
تشييد المباني

كود النشاط 4100 : ٢٠٠٢/٠٢/٠١
٢٠٢٩/٠٩/١٤ ٢٠٢٤/٠٩/١٥ ٢١٥-٥٤٦-٣٨٥

2144296260234377

Scanned with CamScanner ب تطبيق CamScanner

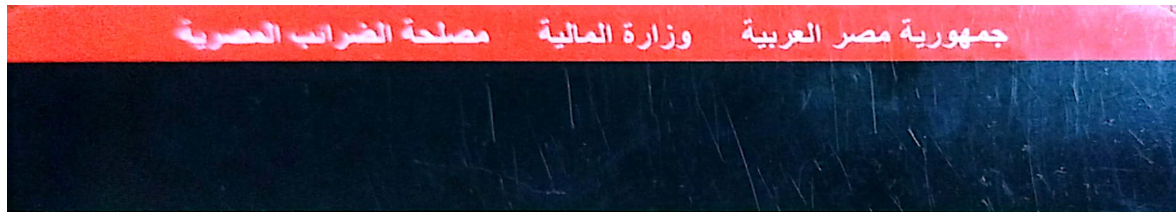

البطاقة الضريبية

يحظر استخدام هذه البطاقة إلا بمعرفة الممول أو وكيله القانوني.
و في حالة العثور عليها، يرجى تسليمها إلى أقرب مأمورية ضريبية.

This card should be used by the tax payer or his legal agent.
If found, please hand it to the nearest tax office.

In case of losing or stealing please
call 16395 / (02) 27929911

في حالة الفقد أو السرقة يرجى الإتصال
بمصلحة الضرائب المصرية على أرقام
(02)27929911/16395

Scanned with CamScanner ب تطبيق CamScanner



AL-HAZEM Contracting

Since 2002





AL-HAZEM Contracting

Head Office : Lot#112. CPC's Park, 6th October City Egypt.

Tel.: (+202) 38 64 20 40

Tel.: (+202) 38 64 20 41

Fax : (+202) 38 64 20 42

Mob .: (+2) 0109 77777 53

Factory 1 : STEEL STRUCTURE Factory

Lot#112. 6th October City CPC's Park, Egypt.

Factory 2 :ARCHITECTURAL METAL Factory

Abu Rawash industrial Area , Cairo, Egypt.

Tel.: (+202) 39100 429

Fax.: (+202) 39100 428

